# 790 Detmold – Lemgo Detmold – Loßbruch – Bentrup / – Brake – Lemgo

mit CampusExpress 790 CE

## Montag – Freitag

| Verkehrshinweis | | | | F | S | S | S | S | | | | CE | | | CE | |
|---|---|---|---|---|---|---|---|---|---|---|---|---|---|---|---|---|
| **Detmold**, Leopoldinum | | | | | | | | | | | | | | | | |
| Detmold, Fachhochschule | | | | | | | | | | | | | | | | |
| Detmold, Schulzentrum | | | | | | | | | | | | | | | | |
| Detmold, Fachhochschule | | | | | | | | | | | | | | | | |
| Detmold, Agentur für Arbeit | | | | | | | | | | | | | | | | |
| Detmold, Leopoldinum | | | | | | | | | | | | | | | | |
| Detmold, Weerthplatz | | | | | | | | | | | | | | | | |
| **Detmold, Bahnhof** | 05:30 | 05:54 | 06:30 | 06:57 | 06:57 | | 07:24 | 07:24 | 07:30 | 08:05 | 08:30 | 08:45 | 09:05 | 09:30 | 09:45 | 10:05 |
| Detmold, Landesmuseum | 05:32 | 05:56 | 06:32 | 06:59 | 06:59 | | \| | \| | 07:32 | 08:07 | 08:32 | \| | 09:07 | 09:32 | \| | 10:07 |
| Detmold, Rosental | 05:33 | 05:57 | 06:33 | 07:00 | 07:00 | | \| | \| | 07:33 | 08:08 | 08:33 | \| | 09:08 | 09:33 | \| | 10:08 |
| Detmold, Hasselter Platz | 05:34 | 05:58 | 06:34 | 07:01 | 07:01 | | \| | \| | 07:34 | 08:09 | 08:34 | \| | 09:09 | 09:34 | \| | 10:09 |
| Detmold, Finanzamt | 05:36 | 06:00 | 06:36 | 07:03 | 07:03 | | \| | \| | 07:36 | 08:11 | 08:36 | \| | 09:11 | 09:36 | \| | 10:11 |
| Detmold, Bahnhof | \| | 06:02 | \| | 07:05 | \| | 07:05 | \| | \| | \| | \| | \| | \| | \| | \| | \| | \| |
| Detmold, Klinikum | 05:38 | 06:04 | 06:38 | 07:07 | 07:07 | 07:07 | \| | \| | 07:38 | 08:13 | 08:38 | \| | 09:13 | 09:38 | \| | 10:13 |
| Detmold, Südholzstr. | 05:39 | 06:05 | 06:39 | 07:08 | 07:08 | 07:08 | \| | \| | 07:39 | 08:14 | 08:39 | \| | 09:14 | 09:39 | \| | 10:14 |
| Detmold, Pinneichen | 05:40 | 06:06 | 06:40 | 07:09 | 07:09 | 07:09 | \| | \| | 07:40 | 08:15 | 08:40 | 08:50 | 09:15 | 09:40 | 09:50 | 10:15 |
| Detmold, Georgstraße | 05:41 | 06:07 | 06:41 | 07:10 | 07:10 | 07:10 | \| | \| | 07:41 | 08:16 | 08:41 | 08:51 | 09:16 | 09:41 | 09:51 | 10:16 |
| Detmold, Ernst-Hilker-Straße | 05:42 | 06:08 | 06:42 | 07:11 | 07:11 | 07:11 | \| | \| | 07:42 | 08:17 | 08:42 | 08:52 | 09:17 | 09:42 | 09:52 | 10:17 |
| **Detmold-Klüt**, Mittelstraße | 05:43 | 06:09 | 06:43 | 07:12 | 07:12 | 07:12 | \| | \| | 07:43 | 08:18 | 08:43 | \| | 09:18 | 09:43 | \| | 10:18 |
| Detmold-Klüt, Alte Schule | 05:44 | 06:10 | 06:44 | 07:13 | 07:13 | 07:13 | \| | \| | 07:44 | 08:19 | 08:44 | 08:54 | 09:19 | 09:44 | 09:54 | 10:19 |
| Detmold-Klüt, Abzw: Brokhausen | 05:45 | 06:11 | 06:45 | 07:14 | 07:14 | 07:14 | \| | \| | 07:45 | 08:20 | 08:45 | \| | 09:20 | 09:45 | \| | 10:20 |
| **Detmold-Loßbruch** | 05:47 | 06:13 | 06:47 | 07:16 | 07:16 | 07:16 | \| | \| | 07:47 | 08:22 | 08:47 | 08:58 | 09:22 | 09:47 | 09:58 | 10:22 |
| **Lemgo-Wahmbeckerh**, Schmiede | \| | 06:14 | \| | 07:17 | 07:17 | 07:17 | \| | \| | \| | 08:23 | \| | \| | 09:23 | \| | \| | 10:23 |
| Lemgo-Wahmbeckerh, Hauptstr. | \| | 06:15 | \| | 07:18 | 07:18 | 07:18 | \| | \| | \| | 08:24 | \| | \| | 09:24 | \| | \| | 10:24 |
| Lemgo-Wahmbeckerh, Abzweig | \| | 06:16 | \| | 07:19 | 07:19 | 07:19 | \| | \| | \| | 08:25 | \| | \| | 09:25 | \| | \| | 10:25 |
| **Detmold-Bentrup**, Abzw: Heiden | 05:49 | \| | 06:49 | \| | \| | \| | \| | \| | 07:49 | \| | 08:49 | \| | \| | 09:49 | \| | \| |
| Detmold-Bentrup, Bahmeier | 05:50 | \| | 06:50 | \| | \| | \| | \| | \| | 07:50 | \| | 08:50 | \| | \| | 09:50 | \| | \| |
| **Lemgo-Wahmbeck**, Birkenkampstr. | 05:51 | \| | 06:51 | \| | \| | \| | \| | \| | 07:51 | \| | 08:51 | \| | \| | 09:51 | \| | \| |
| Lemgo-Wahmbeck, Rosengarten | 05:52 | \| | 06:52 | \| | \| | \| | \| | \| | 07:52 | \| | 08:52 | \| | \| | 09:52 | \| | \| |
| Lemgo-Wahmbeck, Flinkenhaspel | 05:52 | \| | 06:52 | \| | \| | \| | \| | \| | 07:52 | \| | 08:52 | \| | \| | 09:52 | \| | \| |
| **Lemgo-Brake**, Landwehr | \| | 06:17 | \| | 07:20 | 07:20 | 07:20 | \| | \| | \| | 08:26 | \| | \| | 09:26 | \| | \| | 10:26 |
| Lemgo-Brake, Grabbestraße | \| | 06:18 | \| | 07:21 | 07:21 | 07:21 | \| | \| | \| | 08:27 | \| | \| | 09:27 | \| | \| | 10:27 |
| Lemgo-Brake, Danziger Straße | \| | 06:19 | \| | 07:22 | 07:22 | 07:22 | \| | \| | \| | 08:28 | \| | \| | 09:28 | \| | \| | 10:28 |
| Lemgo-Brake, Ewerbeckstraße | \| | 06:20 | \| | 07:23 | 07:23 | 07:23 | \| | \| | \| | 08:29 | \| | \| | 09:29 | \| | \| | 10:29 |
| Lemgo-Brake, Mitte | \| | 06:21 | \| | 07:24 | 07:24 | 07:24 | \| | \| | \| | 08:30 | \| | \| | 09:30 | \| | \| | 10:30 |
| Lemgo-Brake, Lüttfeld | \| | 06:22 | \| | 07:25 | 07:25 | 07:25 | \| | 07:44 | \| | 08:31 | \| | \| | 09:31 | \| | \| | 10:31 |
| **Lemgo**, Braker Weg | \| | 06:23 | \| | \| | \| | \| | \| | \| | \| | 08:32 | \| | \| | 09:32 | \| | \| | 10:32 |
| Lemgo, Nonenstelle | 05:54 | \| | 06:54 | \| | \| | \| | \| | \| | 07:54 | \| | 08:54 | \| | \| | 09:54 | \| | \| |
| Lemgo, Pahnsiek | 05:55 | \| | 06:55 | \| | \| | \| | \| | \| | 07:55 | \| | 08:55 | \| | \| | 09:55 | \| | \| |
| Lemgo, Liebigstraße | 05:57 | \| | 06:57 | \| | \| | \| | \| | \| | 07:57 | \| | 08:57 | \| | \| | 09:57 | \| | \| |
| Lemgo Fachhochschule | \| | \| | \| | \| | \| | \| | \| | \| | \| | \| | \| | 09:07 | \| | \| | 10:07 | \| |
| Lemgo Campus | \| | \| | \| | \| | \| | \| | 07:44 | \| | \| | \| | \| | 09:08 | \| | \| | 10:08 | \| |
| Lemgo, Braker Weg | \| | \| | \| | \| | \| | \| | \| | \| | \| | \| | \| | 09:09 | \| | \| | 10:09 | \| |
| Lemgo, Regenstor | \| | \| | \| | 07:29 | 07:29 | 07:29 | \| | \| | \| | \| | \| | \| | \| | \| | \| | \| |
| Lemgo, Stiftstraße | \| | \| | \| | 07:32 | 07:32 | 07:32 | \| | \| | \| | \| | \| | \| | \| | \| | \| | \| |
| Lemgo, Breite Straße | 05:59 | 06:24 | 06:59 | \| | \| | \| | \| | \| | 07:59 | 08:33 | 08:59 | 09:10 | 09:33 | 09:59 | 10:10 | 10:33 |
| **Lemgo, Bahnhof** | 06:00 | 06:25 | 07:00 | 07:34 | 07:34 | 07:34 | \| | \| | 08:00 | 08:34 | 09:00 | 09:11 | 09:34 | 10:00 | 10:11 | 10:34 |
| Linie 963 Lemgo, Bahnhof ab | 06:02 | 06:27 | 07:02 | 07:37 | 07:37 | 07:37 | | | 08:02 | 08:37 | 09:02 | | 09:37 | 10:02 | | 10:37 |
| Linie 963 B. S.-Schötmar, Markt an | 06:28 | 06:53 | 07:28 | 08:03 | 08:03 | 08:03 | | | 08:28 | 09:03 | 09:28 | | 10:03 | 10:28 | | 11:03 |
| Linie 963 Bad Salzuflen ZOB an | 06:34 | 06:59 | 07:34 | 08:09 | 08:09 | 08:09 | | | 08:34 | 09:09 | 09:34 | | 10:09 | 10:34 | | 11:09 |

| Verkehrshinweis | | CE | | | CE | | | CE | F | S | S | | CE | | | CE |
|---|---|---|---|---|---|---|---|---|---|---|---|---|---|---|---|---|
| **Detmold**, Leopoldinum | | | | | | | | | | | | | | | | |
| Detmold, Fachhochschule | | | | | | | | | | | | | | | | |
| Detmold, Schulzentrum | | | | | | | | | | 13:05 | | | | | | |
| Detmold, Fachhochschule | | | | | | | | | | 13:08 | | | | | | |
| Detmold, Agentur für Arbeit | | | | | | | | | | \| | | | | | | |
| Detmold, Leopoldinum | | | | | | | | | | \| | 13:12 | | | | | |
| Detmold, Weerthplatz | | | | | | | | | | \| | 13:14 | | | | | |
| **Detmold, Bahnhof** | 10:30 | 10:45 | 11:05 | 11:30 | 11:45 | 12:05 | 12:30 | 12:45 | 13:12 | 13:12 | \| | 13:30 | 13:45 | 14:05 | 14:30 | 14:45 |
| Detmold, Landesmuseum | 10:32 | \| | 11:07 | 11:32 | \| | 12:07 | 12:32 | \| | 13:14 | 13:14 | \| | 13:32 | \| | 14:07 | 14:32 | \| |
| Detmold, Rosental | 10:33 | \| | 11:08 | 11:33 | \| | 12:08 | 12:33 | \| | 13:15 | 13:15 | \| | 13:33 | \| | 14:08 | 14:33 | \| |
| Detmold, Hasselter Platz | 10:34 | \| | 11:09 | 11:34 | \| | 12:09 | 12:34 | \| | 13:16 | 13:16 | 13:16 | 13:34 | \| | 14:09 | 14:34 | \| |
| Detmold, Finanzamt | 10:36 | \| | 11:11 | 11:36 | \| | 12:11 | 12:36 | \| | 13:18 | 13:18 | 13:19 | 13:36 | \| | 14:11 | 14:36 | \| |
| Detmold, Bahnhof | \| | \| | \| | \| | \| | \| | \| | \| | \| | \| | \| | \| | \| | \| | \| | \| |
| Detmold, Klinikum | 10:38 | \| | 11:13 | 11:38 | \| | 12:13 | 12:38 | \| | 13:20 | 13:20 | 13:21 | 13:38 | \| | 14:13 | 14:38 | \| |
| Detmold, Südholzstr. | 10:39 | \| | 11:14 | 11:39 | \| | 12:14 | 12:39 | \| | 13:21 | 13:21 | 13:22 | 13:39 | \| | 14:14 | 14:39 | \| |
| Detmold, Pinneichen | 10:40 | 10:50 | 11:15 | 11:40 | 11:50 | 12:15 | 12:40 | 12:50 | 13:22 | 13:22 | 13:23 | 13:40 | 13:50 | 14:15 | 14:40 | 14:50 |
| Detmold, Georgstraße | 10:41 | 10:51 | 11:16 | 11:41 | 11:51 | 12:16 | 12:41 | 12:51 | 13:23 | 13:23 | 13:24 | 13:41 | 13:51 | 14:16 | 14:41 | 14:51 |
| Detmold, Ernst-Hilker-Straße | 10:42 | 10:52 | 11:17 | 11:42 | 11:52 | 12:17 | 12:42 | 12:52 | 13:24 | 13:24 | 13:25 | 13:42 | 13:52 | 14:17 | 14:42 | 14:52 |
| **Detmold-Klüt**, Mittelstraße | 10:43 | \| | 11:18 | 11:43 | \| | 12:18 | 12:43 | \| | 13:25 | 13:25 | 13:26 | 13:43 | \| | 14:18 | 14:43 | \| |
| Detmold-Klüt, Alte Schule | 10:44 | 10:54 | 11:19 | 11:44 | 11:54 | 12:19 | 12:44 | 12:54 | 13:26 | 13:26 | 13:27 | 13:44 | 12:54 | 14:19 | 14:44 | 14:54 |
| Detmold-Klüt, Abzw: Brokhausen | 10:45 | \| | 11:20 | 11:45 | \| | 12:20 | 12:45 | \| | 13:27 | 13:27 | 13:28 | 13:45 | \| | 14:20 | 14:45 | \| |
| **Detmold-Loßbruch** | 10:47 | 10:58 | 11:22 | 11:47 | 11:58 | 12:22 | 12:47 | 12:58 | 13:29 | 13:29 | 13:30 | 13:47 | 13:58 | 14:22 | 14:47 | 14:58 |
| **Lemgo-Wahmbeckerh**, Schmiede | \| | \| | 11:23 | \| | \| | 12:23 | \| | \| | 13:30 | 13:30 | \| | \| | \| | 14:23 | \| | \| |
| Lemgo-Wahmbeckerh, Hauptstr. | \| | \| | 11:24 | \| | \| | 12:24 | \| | \| | 13:31 | 13:31 | \| | \| | \| | 14:24 | \| | \| |
| Lemgo-Wahmbeckerh, Abzweig | \| | \| | 11:25 | \| | \| | 12:25 | \| | \| | 13:32 | 13:32 | \| | \| | \| | 14:25 | \| | \| |
| **Detmold-Bentrup**, Abzw: Heiden | 10:49 | \| | \| | 11:49 | \| | \| | 12:49 | \| | \| | \| | 13:32 | 13:49 | \| | \| | 14:49 | \| |
| Detmold-Bentrup, Bahmeier | 10:50 | \| | \| | 11:50 | \| | \| | 12:50 | \| | \| | \| | 13:33 | 13:50 | \| | \| | 14:50 | \| |
| **Lemgo-Wahmbeck**, Birkenkampstr. | 10:51 | \| | \| | 11:51 | \| | \| | 12:51 | \| | \| | \| | 13:34 | 13:51 | \| | \| | 14:51 | \| |
| Lemgo-Wahmbeck, Rosengarten | 10:52 | \| | \| | 11:52 | \| | \| | 12:52 | \| | \| | \| | 13:35 | 13:52 | \| | \| | 14:52 | \| |
| Lemgo-Wahmbeck, Flinkenhaspel | 10:52 | \| | \| | 11:52 | \| | \| | 12:52 | \| | \| | \| | 13:35 | 13:52 | \| | \| | 14:52 | \| |
| **Lemgo-Brake**, Landwehr | \| | \| | 11:26 | \| | \| | 12:26 | \| | \| | 13:33 | 13:33 | \| | \| | \| | 14:26 | \| | \| |
| Lemgo-Brake, Grabbestraße | \| | \| | 11:27 | \| | \| | 12:27 | \| | \| | 13:34 | 13:34 | \| | \| | \| | 14:27 | \| | \| |
| Lemgo-Brake, Danziger Straße | \| | \| | 11:28 | \| | \| | 12:28 | \| | \| | 13:35 | 13:35 | \| | \| | \| | 14:28 | \| | \| |
| Lemgo-Brake, Ewerbeckstraße | \| | \| | 11:29 | \| | \| | 12:29 | \| | \| | 13:36 | 13:36 | \| | \| | \| | 14:29 | \| | \| |
| Lemgo-Brake, Mitte | \| | \| | 11:30 | \| | \| | 12:30 | \| | \| | 13:37 | 13:37 | \| | \| | \| | 14:30 | \| | \| |
| Lemgo-Brake, Lüttfeld | \| | \| | 11:31 | \| | \| | 12:31 | \| | \| | 13:38 | 13:38 | \| | \| | \| | 14:31 | \| | \| |
| **Lemgo**, Braker Weg | \| | \| | 11:32 | \| | \| | 12:32 | \| | \| | 13:39 | 13:39 | \| | \| | \| | 14:32 | \| | \| |
| Lemgo, Nonenstelle | 10:54 | \| | \| | 11:54 | \| | \| | 12:54 | \| | \| | \| | 13:37 | 13:54 | \| | \| | 14:54 | \| |
| Lemgo, Pahnsiek | 10:55 | \| | \| | 11:55 | \| | \| | 12:55 | \| | \| | \| | 13:38 | 13:55 | \| | \| | 14:55 | \| |
| Lemgo, Liebigstraße | 10:57 | \| | \| | 11:57 | \| | \| | 12:57 | \| | \| | \| | 13:40 | 13:57 | \| | \| | 14:57 | \| |
| Lemgo Fachhochschule | \| | 11:07 | \| | \| | 12:07 | \| | \| | 13:07 | \| | \| | \| | \| | 14:07 | \| | \| | 15:07 |
| Lemgo Campus | \| | 11:08 | \| | \| | 12:08 | \| | \| | 13:08 | \| | \| | \| | \| | 14:08 | \| | \| | 15:08 |
| Lemgo, Braker Weg | \| | 11:09 | \| | \| | 12:09 | \| | \| | 13:09 | \| | \| | \| | \| | 14:09 | \| | \| | 15:09 |
| Lemgo, Regenstor | \| | \| | \| | \| | \| | \| | \| | \| | \| | \| | \| | \| | \| | \| | \| | \| |
| Lemgo, Stiftstraße | \| | \| | \| | \| | \| | \| | \| | \| | \| | \| | \| | \| | \| | \| | \| | \| |
| Lemgo, Breite Straße | 10:59 | 11:10 | 11:33 | 11:59 | 12:10 | 12:33 | 12:59 | 13:10 | 13:40 | 13:40 | 13:42 | 13:59 | 14:10 | 14:33 | 14:59 | 15:10 |
| **Lemgo, Bahnhof** | 11:00 | 11:11 | 11:34 | 12:00 | 12:11 | 12:34 | 13:00 | 13:11 | 13:41 | 13:41 | 13:43 | 14:00 | 14:11 | 14:34 | 15:00 | 15:11 |
| Linie 963 Lemgo, Bahnhof ab | 11:02 | | 11:37 | 12:02 | | 12:37 | 13:00 | | | | 13:44 | 14:02 | | 14:37 | 15:02 | |
| Linie 963 B. S.-Schötmar, Markt an | 11:28 | | 12:03 | 12:28 | | 13:03 | 13:33 | | | | 14:10 | 14:28 | | 15:03 | 15:28 | |
| Linie 963 Bad Salzuflen ZOB an | 11:34 | | 12:09 | 12:34 | | 13:09 | 13:39 | | | | 14:16 | 14:34 | | 15:09 | 15:34 | |

| Verkehrshinweis | S | | | CE | | | | | | | | | | | |
|---|---|---|---|---|---|---|---|---|---|---|---|---|---|---|---|
| **Detmold**, Leopoldinum | 14:52 | | | | | | | | | | | | | | |
| Detmold, Fachhochschule | 14:58 | | | | | | | | | | | | | | |
| Detmold, Schulzentrum | 15:01 | | | | | | | | | | | | | | |
| Detmold, Fachhochschule | \| | | | | | | | | | | | | | | |
| Detmold, Agentur für Arbeit | 15:02 | | | | | | | | | | | | | | |
| Detmold, Leopoldinum | \| | | | | | | | | | | | | | | |
| Detmold, Weerthplatz | \| | | | | | | | | | | | | | | |
| **Detmold, Bahnhof** | 15:05 | 15:05 | 15:30 | 15:45 | 16:05 | 16:30 | 17:05 | 17:30 | 18:05 | 18:30 | 19:05 | 19:30 | 20:05 | 21:05 | 22:05 |
| Detmold, Landesmuseum | \| | 15:07 | 15:32 | \| | 16:07 | 16:32 | 17:07 | 17:32 | 18:07 | 18:32 | 19:07 | 19:32 | 20:07 | 21:07 | 22:07 |
| Detmold, Rosental | \| | 15:08 | 15:33 | \| | 16:08 | 16:33 | 17:08 | 17:33 | 18:08 | 18:33 | 19:08 | 19:33 | 20:08 | 21:08 | 22:08 |
| Detmold, Hasselter Platz | \| | 15:09 | 15:34 | \| | 16:09 | 16:34 | 17:09 | 17:34 | 18:09 | 18:34 | 19:09 | 19:34 | 20:09 | 21:09 | 22:09 |
| Detmold, Finanzamt | \| | 15:11 | 15:36 | \| | 16:11 | 16:36 | 17:11 | 17:36 | 18:11 | 18:36 | 19:11 | 19:36 | 20:11 | 21:11 | 22:11 |
| Detmold, Bahnhof | \| | \| | \| | \| | \| | \| | \| | \| | \| | \| | \| | \| | \| | \| | \| |
| Detmold, Klinikum | 15:07 | 15:13 | 15:38 | \| | 16:13 | 16:38 | 17:13 | 17:38 | 18:13 | 18:38 | 19:13 | 19:38 | 20:13 | 21:13 | 22:13 |
| Detmold, Südholzstr. | 15:08 | 15:14 | 15:39 | \| | 16:14 | 16:39 | 17:14 | 17:39 | 18:14 | 18:39 | 19:14 | 19:39 | 20:14 | 21:14 | 22:14 |
| Detmold, Pinneichen | 15:09 | 15:15 | 15:40 | 15:50 | 16:15 | 16:40 | 17:15 | 17:40 | 18:15 | 18:40 | 19:15 | 19:40 | 20:15 | 21:15 | 22:15 |
| Detmold, Georgstraße | 15:10 | 15:16 | 15:41 | 15:51 | 16:16 | 16:41 | 17:16 | 17:41 | 18:16 | 18:41 | 19:16 | 19:41 | 20:16 | 21:16 | 22:16 |
| Detmold, Ernst-Hilker-Straße | 15:11 | 15:17 | 15:42 | 15:52 | 16:17 | 16:42 | 17:17 | 17:42 | 18:17 | 18:42 | 19:17 | 19:42 | 20:17 | 21:17 | 22:17 |
| **Detmold-Klüt**, Mittelstraße | 15:12 | 15:18 | 15:43 | \| | 16:18 | 16:43 | 17:18 | 17:43 | 18:18 | 18:43 | 19:18 | 19:43 | 20:18 | 21:18 | 22:18 |
| Detmold-Klüt, Alte Schule | 15:13 | 15:19 | 15:44 | 15:54 | 16:19 | 16:44 | 17:19 | 17:44 | 18:19 | 18:44 | 19:19 | 19:44 | 20:19 | 21:19 | 22:19 |
| Detmold-Klüt, Abzw: Brokhausen | 15:14 | 15:20 | 15:45 | \| | 16:20 | 16:45 | 17:20 | 17:45 | 18:20 | 18:45 | 19:20 | 19:45 | 20:20 | 21:20 | 22:20 |
| **Detmold-Loßbruch** | 15:16 | 15:22 | 15:47 | 15:58 | 16:22 | 16:47 | 17:22 | 17:47 | 18:22 | 18:47 | 19:22 | 19:47 | 20:22 | 21:22 | 22:22 |
| **Lemgo-Wahmbeckerh**, Schmiede | \| | 15:23 | \| | \| | 16:23 | \| | 17:23 | \| | 18:23 | \| | 19:23 | \| | \| | \| | \| |
| Lemgo-Wahmbeckerh, Hauptstr. | \| | 15:24 | \| | \| | 16:24 | \| | 17:24 | \| | 18:24 | \| | 19:24 | \| | \| | \| | \| |
| Lemgo-Wahmbeckerh, Abzweig | \| | 15:25 | \| | \| | 16:25 | \| | 17:25 | \| | 18:25 | \| | 19:25 | \| | \| | \| | \| |
| **Detmold-Bentrup**, Abzw: Heiden | 15:18 | \| | 15:49 | \| | \| | 16:49 | \| | 17:49 | \| | 18:49 | \| | 19:49 | 20:24 | 21:24 | 22:24 |
| Detmold-Bentrup, Bahmeier | 15:19 | \| | 15:50 | \| | \| | 16:50 | \| | 17:50 | \| | 18:50 | \| | 19:50 | 20:25 | 21:25 | 22:25 |
| **Lemgo-Wahmbeck**, Birkenkampstr. | 15:20 | \| | 15:51 | \| | \| | 16:51 | \| | 17:51 | \| | 18:51 | \| | 19:51 | 20:26 | 21:26 | 22:26 |
| Lemgo-Wahmbeck, Rosengarten | 15:21 | \| | 15:52 | \| | \| | 16:52 | \| | 17:52 | \| | 18:52 | \| | 19:52 | 20:27 | 21:27 | 22:27 |
| Lemgo-Wahmbeck, Flinkenhaspel | 15:21 | \| | 15:52 | \| | \| | 16:52 | \| | 17:52 | \| | 18:52 | \| | 19:52 | 20:27 | 21:27 | 22:27 |
| **Lemgo-Brake**, Landwehr | \| | 15:26 | \| | \| | 16:26 | \| | 17:26 | \| | 18:26 | \| | 19:26 | \| | \| | \| | \| |
| Lemgo-Brake, Grabbestraße | \| | 15:27 | \| | \| | 16:27 | \| | 17:27 | \| | 18:27 | \| | 19:27 | \| | \| | \| | \| |
| Lemgo-Brake, Danziger Straße | \| | 15:28 | \| | \| | 16:28 | \| | 17:28 | \| | 18:28 | \| | 19:28 | \| | \| | \| | \| |
| Lemgo-Brake, Ewerbeckstraße | \| | 15:29 | \| | \| | 16:29 | \| | 17:29 | \| | 18:29 | \| | 19:29 | \| | \| | \| | \| |
| Lemgo-Brake, Mitte | \| | 15:30 | \| | \| | 16:30 | \| | 17:30 | \| | 18:30 | \| | 19:30 | \| | \| | \| | \| |
| Lemgo-Brake, Lüttfeld | \| | 15:31 | \| | \| | 16:31 | \| | 17:31 | \| | 18:31 | \| | 19:31 | \| | \| | \| | \| |
| **Lemgo**, Braker Weg | \| | 15:32 | \| | \| | 16:32 | \| | 17:32 | \| | 18:32 | \| | 19:32 | \| | \| | \| | \| |
| Lemgo, Nonenstelle | 15:23 | \| | 15:54 | \| | \| | 16:54 | \| | 17:54 | \| | 18:54 | \| | 19:54 | 20:29 | 21:29 | 22:29 |
| Lemgo, Pahnsiek | 15:24 | \| | 15:55 | \| | \| | 16:55 | \| | 17:55 | \| | 18:55 | \| | 19:55 | 20:30 | 21:30 | 22:30 |
| Lemgo, Liebigstraße | 15:26 | \| | 15:57 | \| | \| | 16:57 | \| | 17:57 | \| | 18:57 | \| | 19:57 | 20:32 | 21:32 | 22:32 |
| Lemgo Fachhochschule | \| | \| | \| | 16:07 | \| | \| | \| | \| | \| | \| | \| | \| | \| | \| | \| |
| Lemgo Campus | \| | \| | \| | 16:08 | \| | \| | \| | \| | \| | \| | \| | \| | \| | \| | \| |
| Lemgo, Braker Weg | \| | \| | \| | 16:09 | \| | \| | \| | \| | \| | \| | \| | \| | \| | \| | \| |
| Lemgo, Regenstor | \| | \| | \| | \| | \| | \| | \| | \| | \| | \| | \| | \| | \| | \| | \| |
| Lemgo, Stiftstraße | \| | \| | \| | \| | \| | \| | \| | \| | \| | \| | \| | \| | \| | \| | \| |
| Lemgo, Breite Straße | 15:28 | 15:33 | 15:59 | 16:10 | 16:33 | 16:59 | 17:33 | 17:59 | 18:33 | 18:59 | 19:33 | 19:59 | 20:34 | 21:34 | 22:34 |
| **Lemgo, Bahnhof** | 15:29 | 15:34 | 16:00 | 16:11 | 16:34 | 17:00 | 17:34 | 18:00 | 18:34 | 19:00 | 19:34 | 20:00 | 20:35 | 21:35 | 22:35 |
| Linie 963 Lemgo, Bahnhof ab | | 15:37 | 16:02 | | 16:37 | 17:02 | 17:37 | 18:02 | 18:37 | 19:02 | 19:37 | 20:02 | | ALF 21:37 | |
| Linie 963 B. S.-Schötmar, Markt an | | 16:03 | 16:28 | | 17:03 | 17:28 | 18:03 | 18:28 | 19:03 | 19:28 | 20:03 | 20:28 | | 22:03 | |
| Linie 963 Bad Salzuflen ZOB an | | 16:09 | 16:34 | | 17:09 | 17:34 | 18:09 | 18:34 | 19:09 | 19:34 | 20:09 | 20:34 | | 22:09 | |

**Der Bus der Linie 790 fährt in der Regel als Linie 963 weiter nach Bad Salzuflen.**

Menschen verbinden.
Ziele erreichen.

## Taschenfahrplan Linie 790

## Detmold ↔ Lemgo

Jetzt mit CampusExpress

Stand 06.2018

Weitere Informationen:
www.infothek-lippe.de
www.lippemobil.de

Schwarze Abfahrtszeiten = über Bentrup, Lemgo Nonenstelle
Rote Abfahrtszeiten = über Wahmbeckerheide, Brake
Türkis hinterlegte Abfahrtszeiten = CampusExpress (CE)

**Verkehrshinweise**
F = nur in den Schulferien in NRW
S = nur an Schultagen in NRW
CE = CampusExpress
ALF = Anruf-Linien-Fahrt: Fahrtwunsch 1 Stunde vor Abfahrt anmelden unter 05261 6673950
WZ = nicht 24. und 31.12.

Fronleichnam und 01.11. Fahrten wie sonn- und feiertags; 24. und 31.12. Fahrten wie samstags

go.on Gesellschaft für Bus- und Schienenverkehr mbH
Niederwall 9, 33602 Bielefeld
www.go-on-gbs.de

KVG LIPPE

**Herausgeber**
Kommunale Verkehrsgesellschaft Lippe mbH
Felix-Fechenbach-Str. 5 · 32756 Detmold

Gültig ab 06.2018

# 790 Detmold – Lemgo Detmold – Loßbruch – Bentrup / – Brake – Lemgo

## Samstag

| Verkehrshinweis | | | | | | | | | | | | |
|---|---|---|---|---|---|---|---|---|---|---|---|---|
| **Detmold, Bahnhof** | 07:05 | 08:05 | 08:30 | 09:05 | 09:30 | 10:05 | 10:30 | 11:05 | 11:30 | 12:05 | 12:30 | 13:05 |
| Detmold, Landesmuseum | 07:07 | 08:07 | 08:32 | 09:07 | 09:32 | 10:07 | 10:32 | 11:07 | 11:32 | 12:07 | 12:32 | 13:07 |
| Detmold, Rosental | 07:08 | 08:08 | 08:33 | 09:08 | 09:33 | 10:08 | 10:33 | 11:08 | 11:33 | 12:08 | 12:33 | 13:08 |
| Detmold, Hasselter Platz | 07:09 | 08:09 | 08:34 | 09:09 | 09:34 | 10:09 | 10:34 | 11:09 | 11:34 | 12:09 | 12:34 | 13:09 |
| Detmold, Finanzamt | 07:11 | 08:11 | 08:36 | 09:11 | 09:36 | 10:11 | 10:36 | 11:11 | 11:36 | 12:11 | 12:36 | 13:11 |
| Detmold, Klinikum | 07:13 | 08:13 | 08:38 | 09:13 | 09:38 | 10:13 | 10:38 | 11:13 | 11:38 | 12:13 | 12:38 | 13:13 |
| Detmold, Südholzstr. | 07:14 | 08:14 | 08:39 | 09:14 | 09:39 | 10:14 | 10:39 | 11:14 | 11:39 | 12:14 | 12:39 | 13:14 |
| Detmold, Pinneichen | 07:15 | 08:15 | 08:40 | 09:15 | 09:40 | 10:15 | 10:40 | 11:15 | 11:40 | 12:15 | 12:40 | 13:15 |
| Detmold, Georgstraße | 07:16 | 08:16 | 08:41 | 09:16 | 09:41 | 10:16 | 10:41 | 11:16 | 11:41 | 12:16 | 12:41 | 13:16 |
| Detmold, Ernst-Hilker-Straße | 07:17 | 08:17 | 08:42 | 09:17 | 09:42 | 10:17 | 10:42 | 11:17 | 11:42 | 12:17 | 12:42 | 13:17 |
| **Detmold-Klüt**, Mittelstraße | 07:18 | 08:18 | 08:43 | 09:18 | 09:43 | 10:18 | 10:43 | 11:18 | 11:43 | 12:18 | 12:43 | 13:18 |
| Detmold-Klüt, Alte Schule | 07:19 | 08:19 | 08:44 | 09:19 | 09:44 | 10:19 | 10:44 | 11:19 | 11:44 | 12:19 | 12:44 | 13:19 |
| Detmold-Klüt, Abzw: Brokhausen | 07:20 | 08:20 | 08:45 | 09:20 | 09:45 | 10:20 | 10:45 | 11:20 | 11:45 | 12:20 | 12:45 | 13:20 |
| **Detmold-Loßbruch** | 07:22 | 08:22 | 08:47 | 09:22 | 09:47 | 10:22 | 10:47 | 11:22 | 11:47 | 12:22 | 12:47 | 13:22 |
| **Lemgo-Wahmbeckerh**, Schmiede | 07:23 | 08:23 | \| | 09:23 | \| | 10:23 | \| | 11:23 | \| | 12:23 | \| | 13:23 |
| Lemgo-Wahmbeckerh, Hauptstr | 07:24 | 08:24 | \| | 09:24 | \| | 10:24 | \| | 11:24 | \| | 12:24 | \| | 13:24 |
| Lemgo-Wahmbeckerh, Abzweig | 07:25 | 08:25 | \| | 09:25 | \| | 10:25 | \| | 11:25 | \| | 12:25 | \| | 13:25 |
| **Detmold-Bentrup**, Abzw. Heiden | \| | \| | 08:49 | \| | 09:49 | \| | 10:49 | \| | 11:49 | \| | 12:49 | \| |
| Detmold-Bentrup, Bahmeier | \| | \| | 08:50 | \| | 09:50 | \| | 10:50 | \| | 11:50 | \| | 12:50 | \| |
| **Lemgo-Wahmbeck**, Birkenkampstr | \| | \| | 08:51 | \| | 09:51 | \| | 10:51 | \| | 11:51 | \| | 12:51 | \| |
| Lemgo-Wahmbeck, Rosengarten | \| | \| | 08:52 | \| | 09:52 | \| | 10:52 | \| | 11:52 | \| | 12:52 | \| |
| Lemgo-Wahmbeck, Flinkenhaspel | \| | \| | 08:52 | \| | 09:52 | \| | 10:52 | \| | 11:52 | \| | 12:52 | \| |
| **Lemgo-Brake**, Landwehr | 07:26 | 08:26 | \| | 09:26 | \| | 10:26 | \| | 11:26 | \| | 12:26 | \| | 13:26 |
| Lemgo-Brake, Grabbestraße | 07:27 | 08:27 | \| | 09:27 | \| | 10:27 | \| | 11:27 | \| | 12:27 | \| | 13:27 |
| Lemgo-Brake, Danziger Straße | 07:28 | 08:28 | \| | 09:28 | \| | 10:28 | \| | 11:28 | \| | 12:28 | \| | 13:28 |
| Lemgo-Brake, Ewerbeckstraße | 07:29 | 08:29 | \| | 09:29 | \| | 10:29 | \| | 11:29 | \| | 12:29 | \| | 13:29 |
| Lemgo-Brake, Mitte | 07:30 | 08:30 | \| | 09:30 | \| | 10:30 | \| | 11:30 | \| | 12:30 | \| | 13:30 |
| Lemgo-Brake, Lüttfeld | 07:31 | 08:31 | \| | 09:31 | \| | 10:31 | \| | 11:31 | \| | 12:31 | \| | 13:31 |
| Lemgo, Braker Weg | 07:32 | 08:32 | \| | 09:32 | \| | 10:32 | \| | 11:32 | \| | 12:32 | \| | 13:32 |
| **Lemgo**, Nonenstelle | \| | \| | 08:54 | \| | 09:54 | \| | 10:54 | \| | 11:54 | \| | 12:54 | \| |
| Lemgo, Pahnsiek | \| | \| | 08:55 | \| | 09:55 | \| | 10:55 | \| | 11:55 | \| | 12:55 | \| |
| Lemgo, Liebigstraße | \| | \| | 08:57 | \| | 09:57 | \| | 10:57 | \| | 11:57 | \| | 12:57 | \| |
| Lemgo, Breite Straße | 07:33 | 08:33 | 08:59 | 09:33 | 09:59 | 10:33 | 10:59 | 11:33 | 11:59 | 12:33 | 12:59 | 13:33 |
| **Lemgo, Bahnhof** | 07:34 | 08:34 | 09:00 | 09:34 | 10:00 | 10:34 | 11:00 | 11:34 | 12:00 | 12:34 | 13:00 | 13:34 |
| Linie 963 Lemgo, Bahnhof ab | 07:37 | 08:37 | 09:02 | 09:37 | 10:02 | 10:37 | 11:02 | 11:37 | 12:02 | 12:37 | 13:02 | 13:37 |
| Linie 963 B.S.-Schötmar, Markt an | 08:03 | 09:03 | 09:28 | 10:03 | 10:28 | 11:03 | 11:28 | 12:03 | 12:28 | 12:03 | 13:28 | 14:03 |
| Linie 963 Bad Salzuflen ZOB an | 08:09 | 09:09 | 09:34 | 10:09 | 10:34 | 11:09 | 11:34 | 12:09 | 12:34 | 12:09 | 13:34 | 14:09 |

| Verkehrshinweis | | | | WZ | WZ | WZ | WZ | WZ | WZ | WZ | WZ | WZ |
|---|---|---|---|---|---|---|---|---|---|---|---|---|
| **Detmold, Bahnhof** | 13:30 | 14:05 | 14:30 | 15:05 | 15:30 | 16:05 | 16:30 | 17:05 | 18:05 | 19:05 | 21:05 | 22:05 |
| Detmold, Landesmuseum | 13:32 | 14:07 | 14:32 | 15:07 | 15:32 | 16:07 | 16:32 | 17:07 | 18:07 | 19:07 | 21:07 | 22:07 |
| Detmold, Rosental | 13:33 | 14:08 | 14:33 | 15:08 | 15:33 | 16:08 | 16:33 | 17:08 | 18:08 | 19:08 | 21:08 | 22:08 |
| Detmold, Hasselter Platz | 13:34 | 14:09 | 14:34 | 15:08 | 15:34 | 16:09 | 16:34 | 17:09 | 18:09 | 19:09 | 21:09 | 22:09 |
| Detmold, Finanzamt | 13:36 | 14:11 | 14:36 | 15:11 | 15:36 | 16:11 | 16:36 | 17:11 | 18:11 | 19:11 | 21:11 | 22:11 |
| Detmold, Klinikum | 13:38 | 14:13 | 14:38 | 15:13 | 15:38 | 16:13 | 16:38 | 17:13 | 18:13 | 19:13 | 21:13 | 22:13 |
| Detmold, Südholzstr. | 13:39 | 14:14 | 14:39 | 15:14 | 15:39 | 16:14 | 16:39 | 17:14 | 18:14 | 19:14 | 21:14 | 22:14 |
| Detmold, Pinneichen | 13:40 | 14:15 | 14:40 | 15:15 | 15:40 | 16:15 | 16:40 | 17:15 | 18:15 | 19:15 | 21:15 | 22:15 |
| Detmold, Georgstraße | 13:41 | 14:16 | 14:41 | 15:16 | 15:41 | 16:16 | 16:41 | 17:16 | 18:16 | 19:16 | 21:16 | 22:16 |
| Detmold, Ernst-Hilker-Straße | 13:42 | 14:17 | 14:42 | 15:17 | 15:42 | 16:17 | 16:42 | 17:17 | 18:17 | 19:17 | 21:17 | 22:17 |
| **Detmold-Klüt**, Mittelstraße | 13:43 | 14:18 | 14:43 | 15:18 | 15:43 | 16:18 | 16:43 | 17:18 | 18:18 | 19:18 | 21:18 | 22:18 |
| Detmold-Klüt, Alte Schule | 13:44 | 14:19 | 14:44 | 15:19 | 15:44 | 16:19 | 16:44 | 17:19 | 18:19 | 19:19 | 21:19 | 22:19 |
| Detmold-Klüt, Abzw: Brokhausen | 13:45 | 14:20 | 14:45 | 15:20 | 15:45 | 16:20 | 16:45 | 17:20 | 18:20 | 19:20 | 21:20 | 22:20 |
| **Detmold-Loßbruch** | 13:47 | 14:22 | 14:47 | 15:22 | 15:47 | 16:22 | 16:47 | 17:22 | 18:22 | 19:22 | 21:22 | 22:22 |
| **Lemgo-Wahmbeckerh**, Schmiede | \| | 14:23 | \| | 15:23 | \| | 16:23 | \| | 17:23 | \| | \| | \| | \| |
| Lemgo-Wahmbeckerh, Hauptstr | \| | 14:24 | \| | 15:24 | \| | 16:24 | \| | 17:24 | \| | \| | \| | \| |
| Lemgo-Wahmbeckerh, Abzweig | \| | 14:25 | \| | 15:25 | \| | 16:25 | \| | 17:25 | \| | \| | \| | \| |
| **Detmold-Bentrup**, Abzw. Heiden | 13:49 | \| | 14:49 | \| | 15:49 | \| | 16:49 | \| | 18:24 | 19:24 | 21:24 | 22:24 |
| Detmold-Bentrup, Bahmeier | 13:50 | \| | 14:50 | \| | 15:50 | \| | 16:50 | \| | 18:25 | 19:25 | 21:25 | 22:25 |
| **Lemgo-Wahmbeck**, Birkenkampstr | 13:51 | \| | 14:51 | \| | 15:51 | \| | 16:51 | \| | 18:26 | 19:26 | 21:26 | 22:26 |
| Lemgo-Wahmbeck, Rosengarten | 13:52 | \| | 14:52 | \| | 15:52 | \| | 16:52 | \| | 18:27 | 19:27 | 21:27 | 22:27 |
| Lemgo-Wahmbeck, Flinkenhaspel | 13:52 | \| | 14:52 | \| | 15:52 | \| | 16:52 | \| | 18:27 | 19:27 | 21:27 | 22:27 |
| **Lemgo-Brake**, Landwehr | \| | 14:26 | \| | 15:26 | \| | 16:26 | \| | 17:26 | \| | \| | \| | \| |
| Lemgo-Brake, Grabbestraße | \| | 14:27 | \| | 15:27 | \| | 16:27 | \| | 17:27 | \| | \| | \| | \| |
| Lemgo-Brake, Danziger Straße | \| | 14:28 | \| | 15:28 | \| | 16:28 | \| | 17:28 | \| | \| | \| | \| |
| Lemgo-Brake, Ewerbeckstraße | \| | 14:29 | \| | 15:29 | \| | 16:29 | \| | 17:29 | \| | \| | \| | \| |
| Lemgo-Brake, Mitte | \| | 14:30 | \| | 15:30 | \| | 16:30 | \| | 17:30 | \| | \| | \| | \| |
| Lemgo-Brake, Lüttfeld | \| | 14:31 | \| | 15:31 | \| | 16:31 | \| | 17:31 | \| | \| | \| | \| |
| Lemgo, Braker Weg | \| | 14:32 | \| | 15:32 | \| | 16:32 | \| | 17:32 | \| | \| | \| | \| |
| **Lemgo**, Nonenstelle | 13:54 | \| | 14:54 | \| | 15:54 | \| | 16:54 | \| | 18:29 | 19:29 | 21:29 | 22:29 |
| Lemgo, Pahnsiek | 13:55 | \| | 14:55 | \| | 15:55 | \| | 16:55 | \| | 18:30 | 19:30 | 21:30 | 22:30 |
| Lemgo, Liebigstraße | 13:57 | \| | 14:57 | \| | 15:57 | \| | 16:57 | \| | 18:32 | 19:32 | 21:32 | 22:32 |
| Lemgo, Breite Straße | 13:59 | 14:33 | 14:59 | 15:33 | 15:59 | 16:33 | 16:59 | 17:33 | 18:34 | 19:34 | 21:34 | 22:34 |
| **Lemgo, Bahnhof** | 14:00 | 14:34 | 15:00 | 15:34 | 16:00 | 16:34 | 17:00 | 17:34 | 18:35 | 19:35 | 21:35 | 22:35 |
| Linie 963 Lemgo, Bahnhof ab | 14:02 | WZ 14:37 | 15:02 | WZ 15:37 | WZ 16:02 | WZ 16:37 | WZ 17:02 | WZ 17:37 | WZ 18:37 | WZ 19:37 | WZ, ALF 21:36 | |
| Linie 963 B.S.-Schötmar, Markt an | 14:28 | 15:03 | 15:28 | 16:03 | 16:28 | 17:03 | 17:28 | 18:03 | 19:03 | 20:03 | 22:02 | |
| Linie 963 Bad Salzuflen ZOB an | 14:34 | 15:09 | 15:34 | 16:09 | 16:34 | 17:09 | 17:34 | 18:09 | 19:09 | 20:09 | 22:08 | |

## Sonn- und Feiertag

| Verkehrshinweis | | | | | | | | | | | |
|---|---|---|---|---|---|---|---|---|---|---|---|
| **Detmold, Bahnhof** | 10:05 | 11:05 | 12:05 | 13:05 | 14:05 | 15:05 | 16:05 | 17:05 | 18:05 | 19:05 | 21:05 |
| Detmold, Landesmuseum | 10:07 | 11:07 | 12:07 | 13:07 | 14:07 | 15:07 | 16:07 | 17:07 | 18:07 | 19:07 | 21:07 |
| Detmold, Rosental | 10:08 | 11:08 | 12:08 | 13:08 | 14:08 | 15:08 | 16:08 | 17:08 | 18:08 | 19:08 | 21:08 |
| Detmold, Hasselter Platz | 10:09 | 11:09 | 12:09 | 13:09 | 14:09 | 15:09 | 16:09 | 17:09 | 18:09 | 19:09 | 21:09 |
| Detmold, Finanzamt | 10:11 | 11:11 | 12:11 | 13:11 | 14:11 | 15:11 | 16:11 | 17:11 | 18:11 | 19:11 | 21:11 |
| Detmold, Klinikum | 10:13 | 11:13 | 12:13 | 13:13 | 14:13 | 15:13 | 16:13 | 17:13 | 18:13 | 19:13 | 21:13 |
| Detmold, Südholzstr. | 10:14 | 11:14 | 12:14 | 13:14 | 14:14 | 15:14 | 16:14 | 17:14 | 18:14 | 19:14 | 21:14 |
| Detmold, Pinneichen | 10:15 | 11:15 | 12:15 | 13:15 | 14:15 | 15:15 | 16:15 | 17:15 | 18:15 | 19:15 | 21:15 |
| Detmold, Georgstraße | 10:16 | 11:16 | 12:16 | 13:16 | 14:16 | 15:16 | 16:16 | 17:16 | 18:16 | 19:16 | 21:16 |
| Detmold, Ernst-Hilker-Straße | 10:17 | 11:17 | 12:17 | 13:17 | 14:17 | 15:17 | 16:17 | 17:17 | 18:17 | 19:17 | 21:17 |
| **Detmold-Klüt**, Mittelstraße | 10:18 | 11:18 | 12:18 | 13:18 | 14:18 | 15:18 | 16:18 | 17:18 | 18:18 | 19:18 | 21:18 |
| Detmold-Klüt, Alte Schule | 10:19 | 11:19 | 12:19 | 13:19 | 14:19 | 15:19 | 16:19 | 17:19 | 18:19 | 19:19 | 21:19 |
| Detmold-Klüt, Abzw: Brokhausen | 10:20 | 11:20 | 12:20 | 13:20 | 14:20 | 15:20 | 16:20 | 17:20 | 18:20 | 19:20 | 21:20 |
| **Detmold-Loßbruch** | 10:22 | 11:22 | 12:22 | 13:22 | 14:22 | 15:22 | 16:22 | 17:22 | 18:22 | 19:22 | 21:22 |
| **Lemgo-Wahmbeckerh**, Schmiede | \| | \| | \| | \| | \| | \| | \| | \| | \| | \| | \| |
| Lemgo-Wahmbeckerh, Hauptstr | \| | \| | \| | \| | \| | \| | \| | \| | \| | \| | \| |
| Lemgo-Wahmbeckerh, Abzweig | \| | \| | \| | \| | \| | \| | \| | \| | \| | \| | \| |
| **Detmold-Bentrup**, Abzw. Heiden | 10:24 | 11:24 | 12:24 | 13:24 | 14:24 | 15:24 | 16:24 | 17:24 | 18:24 | 19:24 | 21:24 |
| Detmold-Bentrup, Bahmeier | 10:25 | 11:25 | 12:25 | 13:25 | 14:25 | 15:25 | 16:25 | 17:25 | 18:25 | 19:25 | 21:25 |
| **Lemgo-Wahmbeck**, Birkenkampstr | 10:26 | 11:26 | 12:26 | 13:26 | 14:26 | 15:26 | 16:26 | 17:26 | 18:26 | 19:26 | 21:26 |
| Lemgo-Wahmbeck, Rosengarten | 10:27 | 11:27 | 12:27 | 13:27 | 14:27 | 15:27 | 16:27 | 17:27 | 18:27 | 19:27 | 21:27 |
| Lemgo-Wahmbeck, Flinkenhaspel | 10:27 | 11:27 | 12:27 | 13:27 | 14:27 | 15:27 | 16:27 | 17:27 | 18:27 | 19:27 | 21:27 |
| **Lemgo-Brake**, Landwehr | \| | \| | \| | \| | \| | \| | \| | \| | \| | \| | \| |
| Lemgo-Brake, Grabbestraße | \| | \| | \| | \| | \| | \| | \| | \| | \| | \| | \| |
| Lemgo-Brake, Danziger Straße | \| | \| | \| | \| | \| | \| | \| | \| | \| | \| | \| |
| Lemgo-Brake, Ewerbeckstraße | \| | \| | \| | \| | \| | \| | \| | \| | \| | \| | \| |
| Lemgo-Brake, Mitte | \| | \| | \| | \| | \| | \| | \| | \| | \| | \| | \| |
| Lemgo-Brake, Lüttfeld | \| | \| | \| | \| | \| | \| | \| | \| | \| | \| | \| |
| Lemgo, Braker Weg | \| | \| | \| | \| | \| | \| | \| | \| | \| | \| | \| |
| **Lemgo**, Nonenstelle | 10:29 | 11:29 | 12:29 | 13:29 | 14:29 | 15:29 | 16:29 | 17:29 | 18:29 | 19:29 | 21:29 |
| Lemgo, Pahnsiek | 10:30 | 11:30 | 12:30 | 13:30 | 14:30 | 15:30 | 16:30 | 17:30 | 18:30 | 19:30 | 21:30 |
| Lemgo, Liebigstraße | 10:32 | 11:32 | 12:32 | 13:32 | 14:32 | 15:32 | 16:32 | 17:32 | 18:32 | 19:32 | 21:32 |
| Lemgo, Breite Straße | 10:34 | 11:34 | 12:34 | 13:34 | 14:34 | 15:34 | 16:34 | 17:34 | 18:34 | 19:34 | 21:34 |
| **Lemgo, Bahnhof** | 10:35 | 11:35 | 12:35 | 13:35 | 14:35 | 15:35 | 16:35 | 17:35 | 18:35 | 19:35 | 21:35 |
| Linie 963 Lemgo, Bahnhof ab | 10:37 | 11:37 | 12:37 | 13:37 | 14:37 | 15:37 | 16:37 | 17:37 | 18:37 | 19:37 | ALF 21:36 |
| Linie 963 B.S.-Schötmar, Markt an | 11:03 | 12:03 | 13:03 | 14:03 | 15:03 | 16:03 | 17:03 | 18:03 | 19:03 | 20:03 | 22:02 |
| Linie 963 Bad Salzuflen ZOB an | 11:09 | 12:09 | 13:09 | 14:09 | 15:09 | 16:09 | 17:09 | 18:09 | 19:09 | 20:09 | 22:08 |

**Der Bus der Linie 790 fährt in der Regel als Linie 963 weiter nach Bad Salzuflen.**

Trotz sorgfältiger Prüfung können bei der Fülle der Daten kleine Fehler oder Unstimmigkeiten auftreten. Für tagesaktuelle Informationen zu Fahrplänen, Umleitungen und Tarifen wenden Sie sich an die InfoThek.

05261 6673950

# infoTHEK

## MOBILITÄTSBERATUNG

- Fahrplanauskunft
- AST-/ALF-Buchungsservice
- Tickets & Fahrpreise
- Persönliche Fahrplanerstellung

im STADTBUS-Zentrum · Mittelstr. 131 – 133, 32657 Lemgo
kontakt@infothek-lippe.de, www.infothek-lippe.de

**Öffnungszeiten**
Montag – Freitag: 08:00 – 17:00 Uhr
24.12. und 31.12. geschlossen

**Info-Telefon**
Montag – Freitag: 07:15 – 00:00 Uhr
Samstag: 07:15 – 01:45 Uhr
Sonn- und Feiertage: 09:00 – 01:00 Uhr
24. und 31.12. von 07:15 – 18:00 Uhr

**Preisstufenbesonderheiten**
**Lemgo – Detmold**
Preisstufe 3T, mit Lemgo-Card Preisstufe 3T ermäßigt
mit Detmold-Abo Preisstufe 2T ermäßigt
**Loßbruch – Lemgo**
Preisstufe 2T

Innovation Campus Lemgo

**Fahrtverlauf**

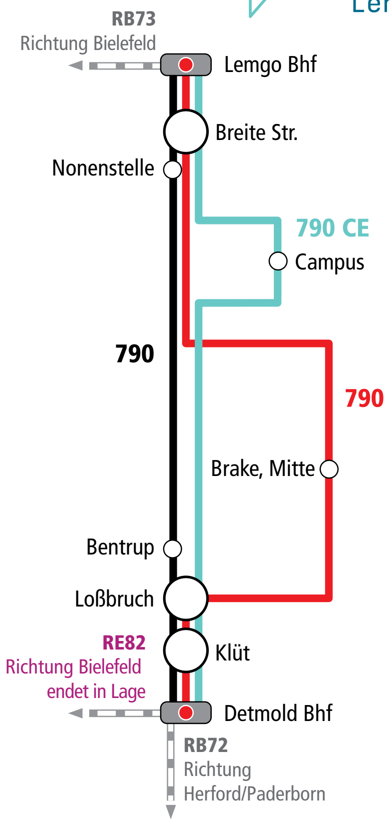


**Ab dem 16. Juni startet die DB Netz AG aufwändige Baumaßnahmen im Raum Bielefeld.**

**Zuganschlüsse in Detmold Bahnhof**

**RE82** Mit Start der Bauphase 1 ist der Streckenabschnitt zwischen Bielefeld Hbf und Lage für den **RE 82 „Der Leineweber"** vom 16. Juni 2018 bis 15. März 2019 gesperrt. Die Züge enden und starten dann in Lage. Zwischen Detmold bzw. Altenbeken und Lage verkehren die Züge planmäßig. Betreiber der Zuglinie ist das Verkehrsunternehmen eurobahn. Die eurobahn bietet während der Baustellenzeit Ersatzverkehre an.

**RB72** Richtung Herford XX:01 (stündlich)
Richtung Paderborn XX:02 (stündlich)

**in Lemgo Bahnhof**
**RB73** Richtung Bielefeld XX:16 (stündlich)

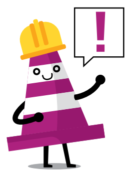


**Mehr Infos zur Baustelle:**
**www.baustellenfahrplan-owl.de**

# 790 Lemgo – Detmold Lemgo – Bentrup / – Brake – Loßbruch – Detmold

## mit CampusExpress 790 CE

### Montag – Freitag

| | | | | | | | | | | | | | | | |
|---|---|---|---|---|---|---|---|---|---|---|---|---|---|---|---|
| Linie 963 Bad Salzuflen ZOB ab | | 05:15 | 05:45 | | | | 06:15 | 06:15 | 06:45 | | | 07:45 | 08:20 | | 08:45 |
| Linie 963 B. S.-Schötmar, Markt ab | | 05:21 | 05:51 | | | | 06:21 | 06:21 | 06:57 | | | 07:51 | 08:26 | | 08:51 |
| Linie 963 Lemgo, Bahnhof an | | 05:51 | 06:21 | | | | 06:54 | 06:54 | 07:30 | | | 08:21 | 08:56 | | 09:21 |
| Verkehrshinweis | | | | S | S | S | F | S | | | CE | | | CE | |
| **Lemgo, Bahnhof** | 05:22 | 05:53 | 06:22 | 06:46 | 06:50 | 06:52 | 06:56 | 06:56 | 07:31 | 07:58 | 08:15 | 08:22 | 08:58 | 09:15 | 09:22 |
| Lemgo, Breite Straße | 05:23 | 05:54 | 06:23 | 06:47 | 06:51 | 06:53 | 06:57 | 06:57 | 07:32 | 07:59 | 08:16 | 08:23 | 08:59 | 09:16 | 09:23 |
| Lemgo, Braker Weg | 05:25 | | 06:25 | 06:49 | | | | | 07:34 | | 08:18 | 08:25 | | 09:18 | 09:25 |
| Lemgo, Liebigstraße | | 05:56 | | | 06:53 | 06:55 | 06:59 | 06:59 | | 08:01 | | | 09:01 | | |
| Lemgo, Pahnsiek | | 05:57 | | | 06:54 | 06:56 | 07:00 | 07:00 | | 08:02 | | | 09:02 | | |
| Lemgo, Nonenstelle | | 05:58 | | | 06:55 | 06:57 | 07:01 | 07:01 | | 08:03 | | | 09:03 | | |
| Lemgo, Campus | | | | | | | | | | | 08:19 | | | 09:19 | |
| **Lemgo**, Fachhochschule | | | | | | | | | | | 08:20 | | | 09:20 | |
| Lemgo-Brake, Lüttfeld | 05:26 | | 06:26 | 06:50 | | | | | 07:35 | | | 08:26 | | | 09:26 |
| Lemgo-Brake, Mitte | 05:27 | | 06:27 | 06:51 | | | | | 07:36 | | | 08:27 | | | 09:27 |
| Lemgo-Brake, Ewerbeckstraße | 05:27 | | 06:27 | 06:51 | | | | | 07:36 | | | 08:27 | | | 09:27 |
| Lemgo-Brake, Danziger Straße | 05:28 | | 06:28 | 06:52 | | | | | 07:37 | | | 08:28 | | | 09:28 |
| Lemgo-Brake, Grabbestraße | 05:29 | | 06:29 | 06:53 | | | | | 07:38 | | | 08:29 | | | 09:29 |
| Lemgo-Brake, Landwehr | 05:30 | | 06:30 | 06:54 | | | | | 07:39 | | | 08:30 | | | 09:30 |
| **Lemgo-Wahmbeck**, Flinkenhaspel | | 05:59 | | | 06:56 | 06:58 | 07:02 | 07:02 | | 08:04 | | | 09:04 | | |
| Le-Wahmbeck, Rosengarten | | 05:59 | | | 06:56 | 06:58 | 07:02 | 07:02 | | 08:04 | | | 09:04 | | |
| Le-Wahmbeck, Birkenkampstraße | | 06:00 | | | 06:57 | 06:59 | 07:03 | 07:03 | | 08:05 | | | 09:05 | | |
| **Detmold-Bentrup**, Bahmeier | | 06:02 | | | 06:59 | 07:01 | 07:05 | 07:05 | | 08:07 | | | 09:07 | | |
| Detmold-Bentrup, Abzw: Heiden | | 06:03 | | | 07:00 | 07:02 | 07:06 | 07:06 | | 08:08 | | | 09:08 | | |
| **Lemgo-Wahmbeckerh**, Abzweig | 05:31 | | 06:31 | 06:56 | | | | | 07:41 | | | 08:31 | | | 09:31 |
| Lemgo-Wahmbeckerh, Hauptstr | 05:32 | | 06:32 | 06:57 | | | | | 07:42 | | | 08:32 | | | 09:32 |
| Lemgo-Wahmbeckerh, Schmiede | 05:33 | | 06:33 | 06:58 | | | | | 07:43 | | | 08:33 | | | 09:33 |
| **Detmold-Loßbruch** | 05:35 | 06:05 | 06:35 | 07:00 | 07:02 | 07:04 | 07:08 | 07:08 | 07:45 | 08:10 | 08:29 | 08:35 | 09:10 | 09:29 | 09:35 |
| **Detmold-Klüt**, Abzw: Brokhausen | 05:36 | 06:06 | 06:36 | 07:02 | 07:04 | 07:06 | 07:09 | 07:10 | 07:46 | 08:11 | | 08:36 | 09:11 | | 09:36 |
| Detmold-Klüt, Alte Schule | 05:38 | 06:08 | 06:38 | 07:04 | 07:06 | 07:08 | 07:11 | 07:12 | 07:48 | 08:13 | 08:33 | 08:38 | 09:13 | 09:33 | 09:38 |
| Detmold-Klüt, Mittelstraße | 05:39 | 06:09 | 06:39 | 07:06 | 07:08 | 07:10 | 07:12 | 07:14 | 07:49 | 08:14 | | 08:39 | 09:14 | | 09:39 |
| **Detmold**, Ernst-Hilker-Straße | 05:41 | 06:11 | 06:41 | 07:08 | 07:10 | 07:12 | 07:14 | 07:16 | 07:51 | 08:16 | 08:35 | 08:41 | 09:16 | 09:35 | 09:41 |
| Detmold, Georgstraße | 05:42 | 06:12 | 06:42 | 07:09 | | | 07:15 | | 07:52 | 08:17 | 08:36 | 08:42 | 09:17 | 09:36 | 09:42 |
| Detmold, Pinneichen | 05:43 | 06:13 | 06:43 | 07:10 | | | 07:16 | | 07:53 | 08:18 | 08:37 | 08:43 | 09:18 | 09:37 | 09:43 |
| Detmold, Agentur für Arbeit | | | | | 07:15 | | | 07:21 | | | | | | | |
| Detmold, Schulzentrum | | | | | 07:17 | | | 07:23 | | | | | | | |
| Detmold, Fachhochschule | | | | | 07:20 | | | 07:26 | | | | | | | |
| Detmold, Südholzstr. | 05:44 | 06:14 | 06:44 | 07:11 | | | 07:17 | | 07:54 | 08:19 | | 08:44 | 09:19 | | 09:44 |
| Detmold, Lemgoer Straße | | | | | | 07:13 | | | | | | | | | |
| Detmold, Klinikum | 05:45 | 06:15 | 06:45 | 07:12 | | 07:15 | 07:18 | | 07:55 | 08:20 | | 08:45 | 09:20 | | 09:45 |
| Detmold, Finanzamt | 05:47 | 06:17 | 06:47 | 07:14 | | 07:17 | 07:20 | | | 08:22 | | 08:47 | 09:22 | | 09:47 |
| Detmold, Hasselter Platz | 05:49 | 06:19 | 06:49 | 07:16 | | 07:19 | 07:22 | | | 08:24 | | 08:49 | 09:24 | | 09:49 |
| Detmold, Rosental | 05:50 | 06:20 | 06:50 | 07:17 | | | 07:23 | | | 08:25 | | 08:50 | 09:25 | | 09:50 |
| Detmold, Landesmuseum | 05:52 | 06:22 | 06:52 | 07:19 | | | 07:25 | | | 08:27 | | 08:52 | 09:27 | | 09:52 |
| **Detmold, Bahnhof** | 05:54 | 06:24 | 06:54 | 07:22 | 07:23 | | 07:27 | 07:29 | 07:57 | 08:29 | 08:42 | 08:54 | 09:29 | 09:42 | 09:54 |
| Detmold, Weerthplatz | | | | | | 07:21 | | | | | | | | | |
| Detmold, Leopoldinum | | | | | | 07:24 | | | | | | | | | |

| | | | | | | | | | | | | | | | |
|---|---|---|---|---|---|---|---|---|---|---|---|---|---|---|---|
| Linie 963 Bad Salzuflen ZOB ab | 09:20 | | 09:45 | 10:20 | | 10:45 | 11:20 | | 11:45 | 12:20 | | 12:45 | 13:20 | | 13:45 |
| Linie 963 B. S.-Schötmar, Markt ab | 09:26 | | 09:51 | 10:26 | | 10:51 | 11:26 | | 11:51 | 12:26 | | 12:51 | 13:26 | | 13:51 |
| Linie 963 Lemgo, Bahnhof an | 09:56 | | 10:21 | 10:56 | | 11:21 | 11:56 | | 12:21 | 12:56 | | 13:21 | 13:56 | | 14:21 |
| Verkehrshinweis | | CE | | | CE | | | CE | | | CE | | | CE | |
| **Lemgo, Bahnhof** | 09:58 | 10:15 | 10:22 | 10:58 | 11:15 | 11:22 | 11:58 | 12:15 | 12:22 | 12:58 | 13:15 | 13:22 | 13:58 | 14:15 | 14:22 |
| Lemgo, Breite Straße | 09:59 | 10:16 | 10:23 | 10:59 | 11:16 | 11:23 | 11:59 | 12:16 | 12:23 | 12:59 | 13:16 | 13:23 | 13:59 | 14:16 | 14:23 |
| Lemgo, Braker Weg | | 10:18 | 10:25 | | 11:18 | 11:25 | | 12:18 | 12:25 | | 13:18 | 13:25 | | 14:18 | 14:25 |
| Lemgo, Liebigstraße | 10:01 | | | 11:01 | | | 12:01 | | | 13:01 | | | 14:01 | | |
| Lemgo, Pahnsiek | 10:02 | | | 11:02 | | | 12:02 | | | 13:02 | | | 14:02 | | |
| Lemgo, Nonenstelle | 10:03 | | | 11:03 | | | 12:03 | | | 13:03 | | | 14:03 | | |
| Lemgo, Campus | | 10:19 | | | 11:19 | | | 12:19 | | | 13:19 | | | 14:19 | |
| **Lemgo**, Fachhochschule | | 10:20 | | | 11:20 | | | 12:20 | | | 13:20 | | | 14:20 | |
| Lemgo-Brake, Lüttfeld | | | 10:26 | | | 11:26 | | | 12:26 | | | 13:26 | | | 14:26 |
| Lemgo-Brake, Mitte | | | 10:27 | | | 11:27 | | | 12:27 | | | 13:27 | | | 14:27 |
| Lemgo-Brake, Ewerbeckstraße | | | 10:27 | | | 11:27 | | | 12:27 | | | 13:27 | | | 14:27 |
| Lemgo-Brake, Danziger Straße | | | 10:28 | | | 11:28 | | | 12:28 | | | 13:28 | | | 14:28 |
| Lemgo-Brake, Grabbestraße | | | 10:29 | | | 11:29 | | | 12:29 | | | 13:29 | | | 14:29 |
| Lemgo-Brake, Landwehr | | | 10:30 | | | 11:30 | | | 12:30 | | | 13:30 | | | 14:30 |
| **Lemgo-Wahmbeck**, Flinkenhaspel | 10:04 | | | 11:04 | | | 12:04 | | | 13:04 | | | 14:04 | | |
| Le-Wahmbeck, Rosengarten | 10:04 | | | 11:04 | | | 12:04 | | | 13:04 | | | 14:04 | | |
| Le-Wahmbeck, Birkenkampstraße | 10:05 | | | 11:05 | | | 12:05 | | | 13:05 | | | 14:05 | | |
| **Detmold-Bentrup**, Bahmeier | 10:07 | | | 11:07 | | | 12:07 | | | 13:07 | | | 14:07 | | |
| Detmold-Bentrup, Abzw: Heiden | 10:08 | | | 11:08 | | | 12:08 | | | 13:08 | | | 14:08 | | |
| **Lemgo-Wahmbeckerh**, Abzweig | | | 10:31 | | | 11:31 | | | 12:31 | | | 13:31 | | | 14:31 |
| Lemgo-Wahmbeckerh, Hauptstr | | | 10:32 | | | 11:32 | | | 12:32 | | | 13:32 | | | 14:32 |
| Lemgo-Wahmbeckerh, Schmiede | | | 10:33 | | | 11:33 | | | 12:33 | | | 13:33 | | | 14:33 |
| **Detmold-Loßbruch** | 10:10 | 10:29 | 10:35 | 11:10 | 11:29 | 11:35 | 12:10 | 12:29 | 12:35 | 13:10 | 13:29 | 13:35 | 14:10 | 14:29 | 14:35 |
| **Detmold-Klüt**, Abzw: Brokhausen | 10:11 | | 10:36 | 11:11 | | 11:36 | 12:11 | | 12:36 | 13:11 | | 13:36 | 14:11 | | 14:36 |
| Detmold-Klüt, Alte Schule | 10:13 | 10:33 | 10:38 | 11:13 | 11:33 | 11:38 | 12:13 | 12:33 | 12:38 | 13:13 | 13:33 | 13:38 | 14:13 | 14:33 | 14:38 |
| Detmold-Klüt, Mittelstraße | 10:14 | | 10:39 | 11:14 | | 11:39 | 12:14 | | 12:39 | 13:14 | | 13:39 | 14:14 | | 14:39 |
| **Detmold**, Ernst-Hilker-Straße | 10:16 | 10:35 | 10:41 | 11:16 | 11:35 | 11:41 | 12:16 | 12:35 | 12:41 | 13:16 | 13:35 | 13:41 | 14:16 | 14:35 | 14:41 |
| Detmold, Georgstraße | 10:17 | 10:36 | 10:42 | 11:17 | 11:36 | 11:42 | 12:17 | 12:36 | 12:42 | 13:17 | 13:36 | 13:42 | 14:17 | 14:36 | 14:42 |
| Detmold, Pinneichen | 10:18 | 10:37 | 10:43 | 11:18 | 11:37 | 11:43 | 12:18 | 12:37 | 12:43 | 13:18 | 13:37 | 13:43 | 14:18 | 14:37 | 14:43 |
| Detmold, Agentur für Arbeit | | | | | | | | | | | | | | | |
| Detmold, Schulzentrum | | | | | | | | | | | | | | | |
| Detmold, Fachhochschule | | | | | | | | | | | | | | | |
| Detmold, Südholzstr. | 10:19 | | 10:44 | 11:19 | | 11:44 | 12:19 | | 12:44 | 13:19 | | 13:44 | 14:19 | | 14:44 |
| Detmold, Lemgoer Straße | | | | | | | | | | | | | | | |
| Detmold, Klinikum | 10:20 | | 10:45 | 11:20 | | 11:45 | 12:20 | | 12:45 | 13:20 | | 13:45 | 14:20 | | 14:45 |
| Detmold, Finanzamt | 10:22 | | 10:47 | 11:22 | | 11:47 | 12:22 | | 12:47 | 13:22 | | 13:47 | 14:22 | | 14:47 |
| Detmold, Hasselter Platz | 10:24 | | 10:49 | 11:24 | | 11:49 | 12:24 | | 12:49 | 13:24 | | 13:49 | 14:24 | | 14:49 |
| Detmold, Rosental | 10:25 | | 10:50 | 11:25 | | 11:50 | 12:25 | | 12:50 | 13:25 | | 13:50 | 14:25 | | 14:50 |
| Detmold, Landesmuseum | 10:27 | | 10:52 | 11:27 | | 11:52 | 12:27 | | 12:52 | 13:27 | | 13:52 | 14:27 | | 14:52 |
| **Detmold, Bahnhof** | 10:29 | 10:42 | 10:54 | 11:29 | 11:42 | 11:54 | 12:29 | 12:42 | 12:54 | 13:29 | 13:42 | 13:54 | 14:29 | 14:42 | 14:54 |
| Detmold, Weerthplatz | | | | | | | | | | | | | | | |
| Detmold, Leopoldinum | | | | | | | | | | | | | | | |

| | | | | | | | | | | | | | | |
|---|---|---|---|---|---|---|---|---|---|---|---|---|---|---|
| Linie 963 Bad Salzuflen ZOB ab | 14:20 | | 14:45 | 15:20 | | 15:45 | 16:20 | 16:45 | 17:20 | 17:45 | 18:20 | 18:45 | 19:45 | |
| Linie 963 B. S.-Schötmar, Markt ab | 14:26 | | 14:51 | 15:26 | | 15:51 | 16:26 | 16:51 | 17:26 | 17:51 | 18:26 | 18:51 | 19:51 | |
| Linie 963 Lemgo, Bahnhof an | 14:56 | | 15:21 | 15:56 | | 16:21 | 16:56 | 17:21 | 17:56 | 18:21 | 18:56 | 19:21 | 20:21 | |
| Verkehrshinweis | | CE | | | CE | | | | | | | | | |
| **Lemgo, Bahnhof** | 14:58 | 15:15 | 15:22 | 15:58 | 16:15 | 16:22 | 16:58 | 17:22 | 17:58 | 18:22 | 18:58 | 19:22 | 20:22 | 21:37 |
| Lemgo, Breite Straße | 14:59 | 15:16 | 15:23 | 15:59 | 16:16 | 16:23 | 16:59 | 17:23 | 17:59 | 18:23 | 18:59 | 19:23 | 20:23 | 21:38 |
| Lemgo, Braker Weg | | 15:18 | 15:25 | | 16:18 | 16:25 | | 17:25 | | 18:25 | | 19:25 | 20:25 | |
| Lemgo, Liebigstraße | 15:01 | | | 16:01 | | | 17:01 | | 18:01 | | 19:01 | | | 21:40 |
| Lemgo, Pahnsiek | 15:02 | | | 16:02 | | | 17:02 | | 18:02 | | 19:02 | | | 21:41 |
| Lemgo, Nonenstelle | 15:03 | | | 16:03 | | | 17:03 | | 18:03 | | 19:03 | | | 21:42 |
| Lemgo, Campus | | 15:19 | | | 16:19 | | | | | | | | | |
| **Lemgo**, Fachhochschule | | 15:20 | | | 16:20 | | | | | | | | | |
| Lemgo-Brake, Lüttfeld | | | 15:26 | | | 16:26 | | 17:26 | | 18:26 | | 19:26 | 20:26 | |
| Lemgo-Brake, Mitte | | | 15:27 | | | 16:27 | | 17:27 | | 18:27 | | 19:27 | 20:27 | |
| Lemgo-Brake, Ewerbeckstraße | | | 15:27 | | | 16:27 | | 17:27 | | 18:27 | | 19:27 | 20:27 | |
| Lemgo-Brake, Danziger Straße | | | 15:28 | | | 16:28 | | 17:28 | | 18:28 | | 19:28 | 20:28 | |
| Lemgo-Brake, Grabbestraße | | | 15:29 | | | 16:29 | | 17:29 | | 18:29 | | 19:29 | 20:29 | |
| Lemgo-Brake, Landwehr | | | 15:30 | | | 16:30 | | 17:30 | | 18:30 | | 19:30 | 20:30 | |
| **Lemgo-Wahmbeck**, Flinkenhaspel | 15:04 | | | 16:04 | | | 17:04 | | 18:04 | | 19:04 | | | 21:43 |
| Le-Wahmbeck, Rosengarten | 15:04 | | | 16:04 | | | 17:04 | | 18:04 | | 19:04 | | | 21:43 |
| Le-Wahmbeck, Birkenkampstraße | 15:05 | | | 16:05 | | | 17:05 | | 18:05 | | 19:05 | | | 21:44 |
| **Detmold-Bentrup**, Bahmeier | 15:07 | | | 16:07 | | | 17:07 | | 18:07 | | 19:07 | | | 21:46 |
| Detmold-Bentrup, Abzw: Heiden | 15:08 | | | 16:08 | | | 17:08 | | 18:08 | | 19:08 | | | 21:47 |
| **Lemgo-Wahmbeckerh**, Abzweig | | | 15:31 | | | 16:31 | | 17:31 | | 18:31 | | 19:31 | 20:31 | |
| Lemgo-Wahmbeckerh, Hauptstr | | | 15:32 | | | 16:32 | | 17:32 | | 18:32 | | 19:32 | 20:32 | |
| Lemgo-Wahmbeckerh, Schmiede | | | 15:33 | | | 16:33 | | 17:33 | | 18:33 | | 19:33 | 20:33 | |
| **Detmold-Loßbruch** | 15:10 | 15:29 | 15:35 | 16:10 | 16:29 | 16:35 | 17:10 | 17:35 | 18:10 | 18:35 | 19:10 | 19:35 | 20:35 | 21:49 |
| **Detmold-Klüt**, Abzw: Brokhausen | 15:11 | | 15:36 | 16:11 | | 16:36 | 17:11 | 17:36 | 18:11 | 18:36 | 19:11 | 19:36 | 20:36 | 21:50 |
| Detmold-Klüt, Alte Schule | 15:13 | 15:33 | 15:38 | 16:13 | 16:33 | 16:38 | 17:13 | 17:38 | 18:13 | 18:38 | 19:13 | 19:38 | 20:38 | 21:52 |
| Detmold-Klüt, Mittelstraße | 15:14 | | 15:39 | 16:14 | | 16:39 | 17:14 | 17:39 | 18:14 | 18:39 | 19:14 | 19:39 | 20:39 | 21:53 |
| **Detmold**, Ernst-Hilker-Straße | 15:16 | 15:35 | 15:41 | 16:16 | 16:35 | 16:41 | 17:16 | 17:41 | 18:16 | 18:41 | 19:16 | 19:41 | 20:41 | 21:55 |
| Detmold, Georgstraße | 15:17 | 15:36 | 15:42 | 16:17 | 16:36 | 16:42 | 17:17 | 17:42 | 18:17 | 18:42 | 19:17 | 19:42 | 20:42 | 21:56 |
| Detmold, Pinneichen | 15:18 | 15:37 | 15:43 | 16:18 | 16:37 | 16:43 | 17:18 | 17:43 | 18:18 | 18:43 | 19:18 | 19:43 | 20:43 | 21:57 |
| Detmold, Agentur für Arbeit | | | | | | | | | | | | | | |
| Detmold, Schulzentrum | | | | | | | | | | | | | | |
| Detmold, Fachhochschule | | | | | | | | | | | | | | |
| Detmold, Südholzstr. | 15:19 | | 15:44 | 16:19 | | 16:44 | 17:19 | 17:44 | 18:19 | 18:44 | 19:19 | 19:44 | 20:44 | 21:58 |
| Detmold, Lemgoer Straße | | | | | | | | | | | | | | |
| Detmold, Klinikum | 15:20 | | 15:45 | 16:20 | | 16:45 | 17:20 | 17:45 | 18:20 | 18:45 | 19:20 | 19:45 | 20:45 | 21:59 |
| Detmold, Finanzamt | 15:22 | | 15:47 | 16:22 | | 16:47 | 17:22 | 17:47 | 18:22 | 18:47 | 19:22 | 19:47 | 20:47 | |
| Detmold, Hasselter Platz | 15:24 | | 15:49 | 16:24 | | 16:49 | 17:24 | 17:49 | 18:24 | 18:49 | 19:24 | 19:49 | 20:49 | |
| Detmold, Rosental | 15:25 | | 15:50 | 16:25 | | 16:50 | 17:25 | 17:50 | 18:25 | 18:50 | 19:25 | 19:50 | 20:50 | |
| Detmold, Landesmuseum | 15:27 | | 15:52 | 16:27 | | 16:52 | 17:27 | 17:52 | 18:27 | 18:52 | 19:27 | 19:52 | 20:52 | |
| **Detmold, Bahnhof** | 15:29 | 15:42 | 15:54 | 16:29 | 16:42 | 16:54 | 17:29 | 17:54 | 18:29 | 18:54 | 19:29 | 19:54 | 20:54 | 22:01 |
| Detmold, Weerthplatz | | | | | | | | | | | | | | |
| Detmold, Leopoldinum | | | | | | | | | | | | | | |

**Der Bus der Linie 790 kommt in der Regel als Linie 963 aus Bad Salzuflen.**

Schwarze Abfahrtszeiten = über Bentrup, Lemgo Nonenstelle

Rote Abfahrtszeiten = über Wahmbeckerheide, Brake

Türkis hinterlegte Abfahrtszeiten = CampusExpress (CE)

# 790 Lemgo – Detmold Lemgo – Bentrup / – Brake – Loßbruch – Detmold

### Samstag

| | | | | | | | | | | | | |
|---|---|---|---|---|---|---|---|---|---|---|---|---|
| Linie 963 Bad Salzuflen ZOB ab | | 06:45 | 07:45 | 08:45 | 09:20 | 09:45 | 10:20 | 10:45 | 11:20 | 11:45 | 12:20 | 12:45 |
| Linie 963 B. S.-Schötmar, Markt ab | | 06:51 | 07:51 | 08:51 | 09:26 | 09:51 | 10:26 | 10:51 | 11:26 | 11:51 | 12:26 | 12:51 |
| Linie 963 Lemgo, Bahnhof an | | 07:21 | 08:21 | 09:21 | 09:56 | 10:21 | 10:56 | 11:21 | 11:56 | 12:21 | 12:56 | 13:21 |
| Verkehrshinweis | | | | | | | | | | | | |
| **Lemgo, Bahnhof** | 06:23 | 07:22 | 08:23 | 09:22 | 09:58 | 10:22 | 10:58 | 11:22 | 11:58 | 12:22 | 12:58 | 13:22 |
| Lemgo, Breite Straße | 06:24 | 07:23 | 08:24 | 09:23 | 09:59 | 10:23 | 10:59 | 11:23 | 11:59 | 12:23 | 12:59 | 13:23 |
| Lemgo, Braker Weg | | 07:25 | | 09:25 | | 10:25 | | 11:25 | | 12:25 | | 13:25 |
| Lemgo, Liebigstraße | 06:26 | | 08:26 | | 10:01 | | 11:01 | | 12:01 | | 13:01 | |
| Lemgo, Pahnsiek | 06:27 | | 08:27 | | 10:02 | | 11:02 | | 12:02 | | 13:02 | |
| Lemgo, Nonenstelle | 06:28 | | 08:28 | | 10:03 | | 11:03 | | 12:03 | | 13:03 | |
| **Lemgo-Brake**, Lüttfeld | | 07:26 | | 09:26 | | 10:26 | | 11:26 | | 12:26 | | 13:26 |
| Lemgo-Brake, Mitte | | 07:27 | | 09:27 | | 10:27 | | 11:27 | | 12:27 | | 13:27 |
| Lemgo-Brake, Ewerbeckstraße | | 07:27 | | 09:27 | | 10:27 | | 11:27 | | 12:27 | | 13:27 |
| Lemgo-Brake, Danziger Straße | | 07:28 | | 09:28 | | 10:28 | | 11:28 | | 12:28 | | 13:28 |
| Lemgo-Brake, Grabbestraße | | 07:29 | | 09:29 | | 10:29 | | 11:29 | | 12:29 | | 13:29 |
| Lemgo-Brake, Landwehr | | 07:30 | | 09:30 | | 10:30 | | 11:30 | | 12:30 | | 13:30 |
| **Lemgo-Wahmbeck**, Flinkenhaspel | 06:29 | | 08:29 | | 10:04 | | 11:04 | | 12:04 | | 13:04 | |
| Lemgo-Wahmbeck, Rosengarten | 06:29 | | 08:29 | | 10:04 | | 11:04 | | 12:04 | | 13:04 | |
| Lemgo-Wahmbeck, Birkenkampstr. | 06:30 | | 08:30 | | 10:05 | | 11:05 | | 12:05 | | 13:05 | |
| **Detmold-Bentrup**, Bahmeier | 06:32 | | 08:32 | | 10:07 | | 11:07 | | 12:07 | | 13:07 | |
| Detmold-Bentrup, Abzw. Heiden | 06:33 | | 08:33 | | 10:08 | | 11:08 | | 12:08 | | 13:08 | |
| **Lemgo-Wahmbeckerh**, Abzweig | | 07:31 | | 09:31 | | 10:31 | | 11:31 | | 12:31 | | 13:31 |
| Lemgo-Wahmbeckerh, Hauptstr. | | 07:32 | | 09:32 | | 10:32 | | 11:32 | | 12:32 | | 13:32 |
| Lemgo-Wahmbeckerh, Schmiede | | 07:33 | | 09:33 | | 10:33 | | 11:33 | | 12:33 | | 13:33 |
| **Detmold-Loßbruch** | 06:35 | 07:35 | 08:35 | 09:35 | 10:10 | 10:35 | 11:10 | 11:35 | 12:10 | 12:35 | 13:10 | 13:35 |
| **Detmold-Klüt**, Abzw. Brokhausen | 06:36 | 07:36 | 08:36 | 09:36 | 10:11 | 10:36 | 11:11 | 11:36 | 12:11 | 12:36 | 13:11 | 13:36 |
| Detmold-Klüt, Alte Schule | 06:38 | 07:38 | 08:38 | 09:38 | 10:13 | 10:38 | 11:13 | 11:38 | 12:13 | 12:38 | 13:13 | 13:38 |
| Detmold-Klüt, Mittelstraße | 06:39 | 07:39 | 08:39 | 09:39 | 10:14 | 10:39 | 11:14 | 11:39 | 12:14 | 12:39 | 13:14 | 13:39 |
| Detmold, Ernst-Hilker-Straße | 06:41 | 07:41 | 08:41 | 09:41 | 10:16 | 10:41 | 11:16 | 11:41 | 12:16 | 12:41 | 13:16 | 13:41 |
| Detmold, Georgstraße | 06:42 | 07:42 | 08:42 | 09:42 | 10:17 | 10:42 | 11:17 | 11:42 | 12:17 | 12:42 | 13:17 | 13:42 |
| Detmold, Pinneichen | 06:43 | 07:43 | 08:43 | 09:43 | 10:18 | 10:43 | 11:18 | 11:43 | 12:18 | 12:43 | 13:18 | 13:43 |
| Detmold, Südholzstr. | 06:44 | 07:44 | 08:44 | 09:44 | 10:19 | 10:44 | 11:19 | 11:44 | 12:19 | 12:44 | 13:19 | 13:44 |
| Detmold, Klinikum | 06:45 | 07:45 | 08:45 | 09:45 | 10:20 | 10:45 | 11:20 | 11:45 | 12:20 | 12:45 | 13:20 | 13:45 |
| Detmold, Finanzamt | 06:47 | 07:47 | 08:47 | 09:47 | 10:22 | 10:47 | 11:22 | 11:47 | 12:22 | 12:47 | 13:22 | 13:47 |
| Detmold, Hasselter Platz | 06:49 | 07:49 | 08:49 | 09:49 | 10:24 | 10:49 | 11:24 | 11:49 | 12:24 | 12:49 | 13:24 | 13:49 |
| Detmold, Rosental | 06:50 | 07:50 | 08:50 | 09:50 | 10:25 | 10:50 | 11:25 | 11:50 | 12:25 | 12:50 | 13:25 | 13:50 |
| Detmold, Landesmuseum | 06:52 | 07:52 | 08:52 | 09:52 | 10:27 | 10:52 | 11:27 | 11:52 | 12:27 | 12:52 | 13:27 | 13:52 |
| **Detmold, Bahnhof** | 06:54 | 07:54 | 08:54 | 09:54 | 10:29 | 10:54 | 11:29 | 11:54 | 12:29 | 12:54 | 13:29 | 13:54 |

| | | | | | | | | | | | |
|---|---|---|---|---|---|---|---|---|---|---|---|
| Linie 963 Bad Salzuflen ZOB ab | 13:20 | 13:45 | 14:20 | 14:45 | 15:20 | 15:45 | 16:45 | 17:45 | 18:45 | 19:45 | |
| Linie 963 B. S.-Schötmar, Markt ab | 13:26 | 13:51 | 14:26 | 14:51 | 15:26 | 15:51 | 16:51 | 17:51 | 18:51 | 19:51 | |
| Linie 963 Lemgo, Bahnhof an | 13:56 | 14:21 | 14:56 | 15:21 | 15:56 | 16:21 | 17:21 | 18:21 | 19:21 | 20:21 | |
| Verkehrshinweis | | | | WZ | WZ | WZ | WZ | WZ | WZ | WZ | WZ |
| **Lemgo, Bahnhof** | 13:58 | 14:22 | 14:58 | 15:22 | 15:58 | 16:22 | 17:23 | 18:23 | 19:23 | 20:23 | 21:37 |
| Lemgo, Breite Straße | 13:59 | 14:23 | 14:59 | 15:23 | 15:59 | 16:23 | 17:24 | 18:24 | 19:24 | 20:24 | 21:38 |
| Lemgo, Braker Weg | | 14:25 | | 15:25 | | 16:25 | | | | | |
| Lemgo, Liebigstraße | 14:01 | | 15:01 | | 16:01 | | 17:26 | 18:26 | 19:26 | 20:26 | 21:40 |
| Lemgo, Pahnsiek | 14:02 | | 15:02 | | 16:02 | | 17:27 | 18:27 | 19:27 | 20:27 | 21:41 |
| Lemgo, Nonenstelle | 14:03 | | 15:03 | | 16:03 | | 17:28 | 18:28 | 19:28 | 20:28 | 21:42 |
| **Lemgo-Brake**, Lüttfeld | | 14:26 | | 15:26 | | 16:26 | | | | | |
| Lemgo-Brake, Mitte | | 14:27 | | 15:27 | | 16:27 | | | | | |
| Lemgo-Brake, Ewerbeckstraße | | 14:27 | | 15:27 | | 16:27 | | | | | |
| Lemgo-Brake, Danziger Straße | | 14:28 | | 15:28 | | 16:28 | | | | | |
| Lemgo-Brake, Grabbestraße | | 14:29 | | 15:29 | | 16:29 | | | | | |
| Lemgo-Brake, Landwehr | | 14:30 | | 15:30 | | 16:30 | | | | | |
| **Lemgo-Wahmbeck**, Flinkenhaspel | 14:04 | | 15:04 | | 16:04 | | 17:29 | 18:29 | 19:29 | 20:29 | 21:43 |
| Lemgo-Wahmbeck, Rosengarten | 14:04 | | 15:04 | | 16:04 | | 17:29 | 18:29 | 19:29 | 20:29 | 21:43 |
| Lemgo-Wahmbeck, Birkenkampstr. | 14:05 | | 15:05 | | 16:05 | | 17:30 | 18:30 | 19:30 | 20:30 | 21:44 |
| **Detmold-Bentrup**, Bahmeier | 14:07 | | 15:07 | | 16:07 | | 17:32 | 18:32 | 19:32 | 20:32 | 21:46 |
| Detmold-Bentrup, Abzw. Heiden | 14:08 | | 15:08 | | 16:08 | | 17:33 | 18:33 | 19:33 | 20:33 | 21:47 |
| **Lemgo-Wahmbeckerh**, Abzweig | | 14:31 | | 15:31 | | 16:31 | | | | | |
| Lemgo-Wahmbeckerh, Hauptstr. | | 14:32 | | 15:32 | | 16:32 | | | | | |
| Lemgo-Wahmbeckerh, Schmiede | | 14:33 | | 15:33 | | 16:33 | | | | | |
| **Detmold-Loßbruch** | 14:10 | 14:35 | 15:10 | 15:35 | 16:10 | 16:35 | 17:35 | 18:35 | 19:35 | 20:35 | 21:49 |
| **Detmold-Klüt**, Abzw. Brokhausen | 14:11 | 14:36 | 15:11 | 15:36 | 16:11 | 16:36 | 17:36 | 18:36 | 19:36 | 20:36 | 21:50 |
| Detmold-Klüt, Alte Schule | 14:13 | 14:38 | 15:13 | 15:38 | 16:13 | 16:38 | 17:38 | 18:38 | 19:38 | 20:38 | 21:52 |
| Detmold-Klüt, Mittelstraße | 14:14 | 14:39 | 15:14 | 15:39 | 16:14 | 16:39 | 17:39 | 18:39 | 19:39 | 20:39 | 21:53 |
| Detmold, Ernst-Hilker-Straße | 14:16 | 14:41 | 15:16 | 15:41 | 16:16 | 16:41 | 17:41 | 18:41 | 19:41 | 20:41 | 21:55 |
| Detmold, Georgstraße | 14:17 | 14:42 | 15:17 | 15:42 | 16:17 | 16:42 | 17:42 | 18:42 | 19:42 | 20:42 | 21:56 |
| Detmold, Pinneichen | 14:18 | 14:43 | 15:18 | 15:43 | 16:18 | 16:43 | 17:43 | 18:43 | 19:43 | 20:43 | 21:57 |
| Detmold, Südholzstr. | 14:19 | 14:44 | 15:19 | 15:44 | 16:19 | 16:44 | 17:44 | 18:44 | 19:44 | 20:44 | 21:58 |
| Detmold, Klinikum | 14:20 | 14:45 | 15:20 | 15:45 | 16:20 | 16:45 | 17:45 | 18:45 | 19:45 | 20:45 | 21:59 |
| Detmold, Finanzamt | 14:22 | 14:47 | 15:22 | 15:47 | 16:22 | 16:47 | 17:47 | 18:47 | 19:47 | 20:47 | |
| Detmold, Hasselter Platz | 14:24 | 14:49 | 15:24 | 15:49 | 16:24 | 16:49 | 17:49 | 18:49 | 19:49 | 20:49 | |
| Detmold, Rosental | 14:25 | 14:50 | 15:25 | 15:50 | 16:25 | 16:50 | 17:50 | 18:50 | 19:50 | 20:50 | |
| Detmold, Landesmuseum | 14:27 | 14:52 | 15:27 | 15:52 | 16:27 | 16:52 | 17:52 | 18:52 | 19:52 | 20:52 | |
| **Detmold, Bahnhof** | 14:29 | 14:54 | 15:29 | 15:54 | 16:29 | 16:54 | 17:54 | 18:54 | 19:54 | 20:54 | 22:01 |

### Sonn- und Feiertag

| | | | | | | | | | | | | | |
|---|---|---|---|---|---|---|---|---|---|---|---|---|---|
| Linie 963 Bad Salzuflen ZOB ab | | 09:45 | | 11:45 | 12:45 | 13:45 | 14:45 | 15:45 | 16:45 | 17:45 | 18:45 | 19:45 | ALF 21:45 |
| Linie 963 B. S.-Schötmar, Markt ab | | 09:51 | | 11:51 | 12:51 | 13:51 | 14:51 | 15:51 | 16:51 | 17:51 | 18:51 | 19:51 | 21:51 |
| Linie 963 Lemgo, Bahnhof an | | 10:21 | | 12:21 | 13:21 | 14:21 | 15:21 | 16:21 | 17:21 | 18:21 | 19:21 | 20:21 | 22:21 |
| Verkehrshinweis | | | | | | | | | | | | | |
| **Lemgo, Bahnhof** | 09:23 | 10:23 | 11:23 | 12:23 | 13:23 | 14:23 | 15:23 | 16:23 | 17:23 | 18:23 | 19:23 | 20:23 | 21:37 |
| Lemgo, Breite Straße | 09:24 | 10:24 | 11:24 | 12:24 | 13:24 | 14:24 | 15:24 | 16:24 | 17:24 | 18:24 | 19:24 | 20:24 | 21:38 |
| Lemgo, Braker Weg | | | | | | | | | | | | | |
| Lemgo, Liebigstraße | 09:26 | 10:26 | 11:26 | 12:26 | 13:26 | 14:26 | 15:26 | 16:26 | 17:26 | 18:26 | 19:26 | 20:26 | 21:40 |
| Lemgo, Pahnsiek | 09:27 | 10:27 | 11:27 | 12:27 | 13:27 | 14:27 | 15:27 | 16:27 | 17:27 | 18:27 | 19:27 | 20:27 | 21:41 |
| Lemgo, Nonenstelle | 09:28 | 10:28 | 11:28 | 12:28 | 13:28 | 14:28 | 15:28 | 16:28 | 17:28 | 18:28 | 19:28 | 20:28 | 21:42 |
| **Lemgo-Brake**, Lüttfeld | | | | | | | | | | | | | |
| Lemgo-Brake, Mitte | | | | | | | | | | | | | |
| Lemgo-Brake, Ewerbeckstraße | | | | | | | | | | | | | |
| Lemgo-Brake, Danziger Straße | | | | | | | | | | | | | |
| Lemgo-Brake, Grabbestraße | | | | | | | | | | | | | |
| Lemgo-Brake, Landwehr | | | | | | | | | | | | | |
| **Lemgo-Wahmbeck**, Flinkenhaspel | 09:29 | 10:29 | 11:29 | 12:29 | 13:29 | 14:29 | 15:29 | 16:29 | 17:29 | 18:29 | 19:29 | 20:29 | 21:43 |
| Lemgo-Wahmbeck, Rosengarten | 09:29 | 10:29 | 11:29 | 12:29 | 13:29 | 14:29 | 15:29 | 16:29 | 17:29 | 18:29 | 19:29 | 20:29 | 21:43 |
| Lemgo-Wahmbeck, Birkenkampstr. | 09:30 | 10:30 | 11:30 | 12:30 | 13:30 | 14:30 | 15:30 | 16:30 | 17:30 | 18:30 | 19:30 | 20:30 | 21:44 |
| **Detmold-Bentrup**, Bahmeier | 09:32 | 10:32 | 11:32 | 12:32 | 13:32 | 14:32 | 15:32 | 16:32 | 17:32 | 18:32 | 19:32 | 20:32 | 21:46 |
| Detmold-Bentrup, Abzw. Heiden | 09:33 | 10:33 | 11:33 | 12:33 | 13:33 | 14:33 | 15:33 | 16:33 | 17:33 | 18:33 | 19:33 | 20:33 | 21:47 |
| **Lemgo-Wahmbeckerh**, Abzweig | | | | | | | | | | | | | |
| Lemgo-Wahmbeckerh, Hauptstr. | | | | | | | | | | | | | |
| Lemgo-Wahmbeckerh, Schmiede | | | | | | | | | | | | | |
| **Detmold-Loßbruch** | 09:35 | 10:35 | 11:35 | 12:35 | 13:35 | 14:35 | 15:35 | 16:35 | 17:35 | 18:35 | 19:35 | 20:35 | 21:49 |
| **Detmold-Klüt**, Abzw. Brokhausen | 09:36 | 10:36 | 11:36 | 12:36 | 13:36 | 14:36 | 15:36 | 16:36 | 17:36 | 18:36 | 19:36 | 20:36 | 21:50 |
| Detmold-Klüt, Alte Schule | 09:38 | 10:38 | 11:38 | 12:38 | 13:38 | 14:38 | 15:38 | 16:38 | 17:38 | 18:38 | 19:38 | 20:38 | 21:52 |
| Detmold-Klüt, Mittelstraße | 09:39 | 10:39 | 11:39 | 12:39 | 13:39 | 14:39 | 15:39 | 16:39 | 17:39 | 18:39 | 19:39 | 20:39 | 21:53 |
| Detmold, Ernst-Hilker-Straße | 09:41 | 10:41 | 11:41 | 12:41 | 13:41 | 14:41 | 15:41 | 16:41 | 17:41 | 18:41 | 19:41 | 20:41 | 21:55 |
| Detmold, Georgstraße | 09:42 | 10:42 | 11:42 | 12:42 | 13:42 | 14:42 | 15:42 | 16:42 | 17:42 | 18:42 | 19:42 | 20:42 | 21:56 |
| Detmold, Pinneichen | 09:43 | 10:43 | 11:43 | 12:43 | 13:43 | 14:43 | 15:43 | 16:43 | 17:43 | 18:43 | 19:43 | 20:43 | 21:57 |
| Detmold, Südholzstr. | 09:44 | 10:44 | 11:44 | 12:44 | 13:44 | 14:44 | 15:44 | 16:44 | 17:44 | 18:44 | 19:44 | 20:44 | 21:58 |
| Detmold, Klinikum | 09:45 | 10:45 | 11:45 | 12:45 | 13:45 | 14:45 | 15:45 | 16:45 | 17:45 | 18:45 | 19:45 | 20:45 | 21:59 |
| Detmold, Finanzamt | 09:47 | 10:47 | 11:47 | 12:47 | 13:47 | 14:47 | 15:47 | 16:47 | 17:47 | 18:47 | 19:47 | 20:47 | |
| Detmold, Hasselter Platz | 09:49 | 10:49 | 11:49 | 12:49 | 13:49 | 14:49 | 15:49 | 16:49 | 17:49 | 18:49 | 19:49 | 20:49 | |
| Detmold, Rosental | 09:50 | 10:50 | 11:50 | 12:50 | 13:50 | 14:50 | 15:50 | 16:50 | 17:50 | 18:50 | 19:50 | 20:50 | |
| Detmold, Landesmuseum | 09:52 | 10:52 | 11:52 | 12:52 | 13:52 | 14:52 | 15:52 | 16:52 | 17:52 | 18:52 | 19:52 | 20:52 | |
| **Detmold, Bahnhof** | 09:54 | 10:54 | 11:54 | 12:54 | 13:54 | 14:54 | 15:54 | 16:54 | 17:54 | 18:54 | 19:54 | 20:54 | 22:01 |

**Der Bus der Linie 790 kommt in der Regel als Linie 963 aus Bad Salzuflen.**

Trotz sorgfältiger Prüfung können bei der Fülle der Daten kleine Fehler oder Unstimmigkeiten auftreten. Für tagesaktuelle Informationen zu Fahrplänen, Umleitungen und Tarifen wenden Sie sich an die InfoThek.